The PRESIDENT 1946

Digitized by the Internet Archive
in 2021 with funding from
LYRASIS and LYRASIS Members

https://archive.org/details/presidentthe1946wood

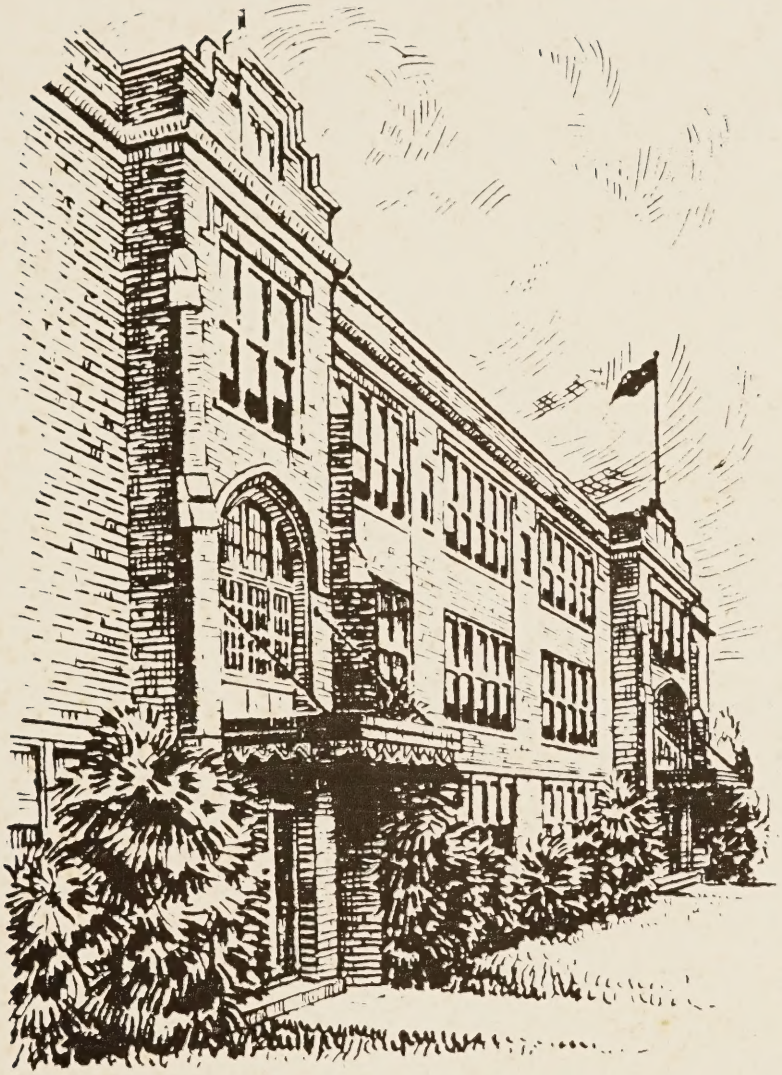

We, the Senior Class, Present

Our 1946 President

The P

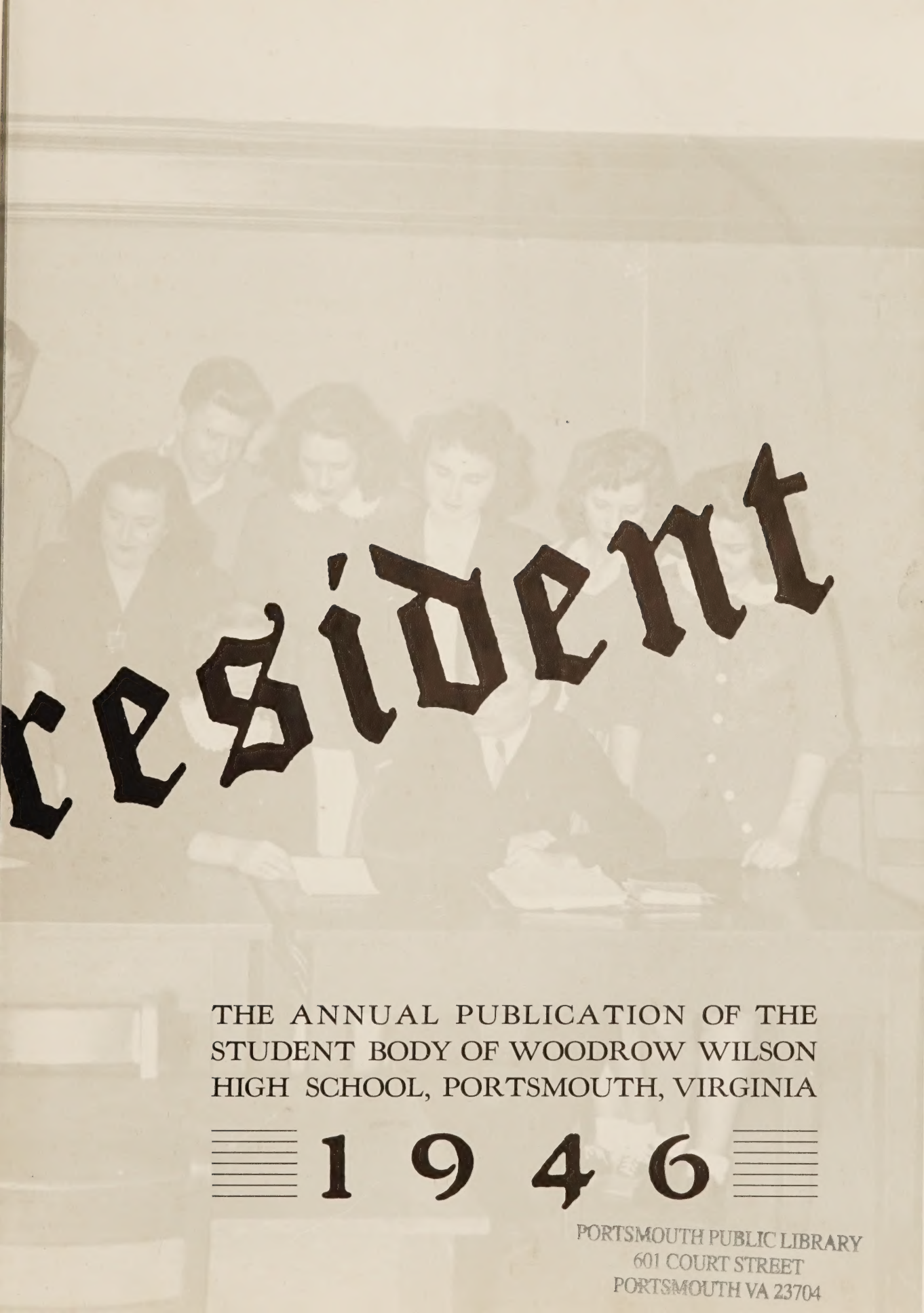

resident

THE ANNUAL PUBLICATION OF THE STUDENT BODY OF WOODROW WILSON HIGH SCHOOL, PORTSMOUTH, VIRGINIA

1946

PORTSMOUTH PUBLIC LIBRARY
601 COURT STREET
PORTSMOUTH VA 23704

Foreword . . .

Fellow students, this is just to give you an idea of what you're in for, so . . . .

Feeling that perhaps our animal friends have been neglected in the past, we, *The President* Staff of 1945-'46, decided to bring them out in all their glory in our annual. We've had fun working with them, and we hope you're going to have fun looking at them.

Dedication...

We, the Seniors of 1945-'46, are proud to dedicate our edition of *The President* to the "friends of man"—the animals—not for what it will mean to them, but for what they mean to us . . . . .

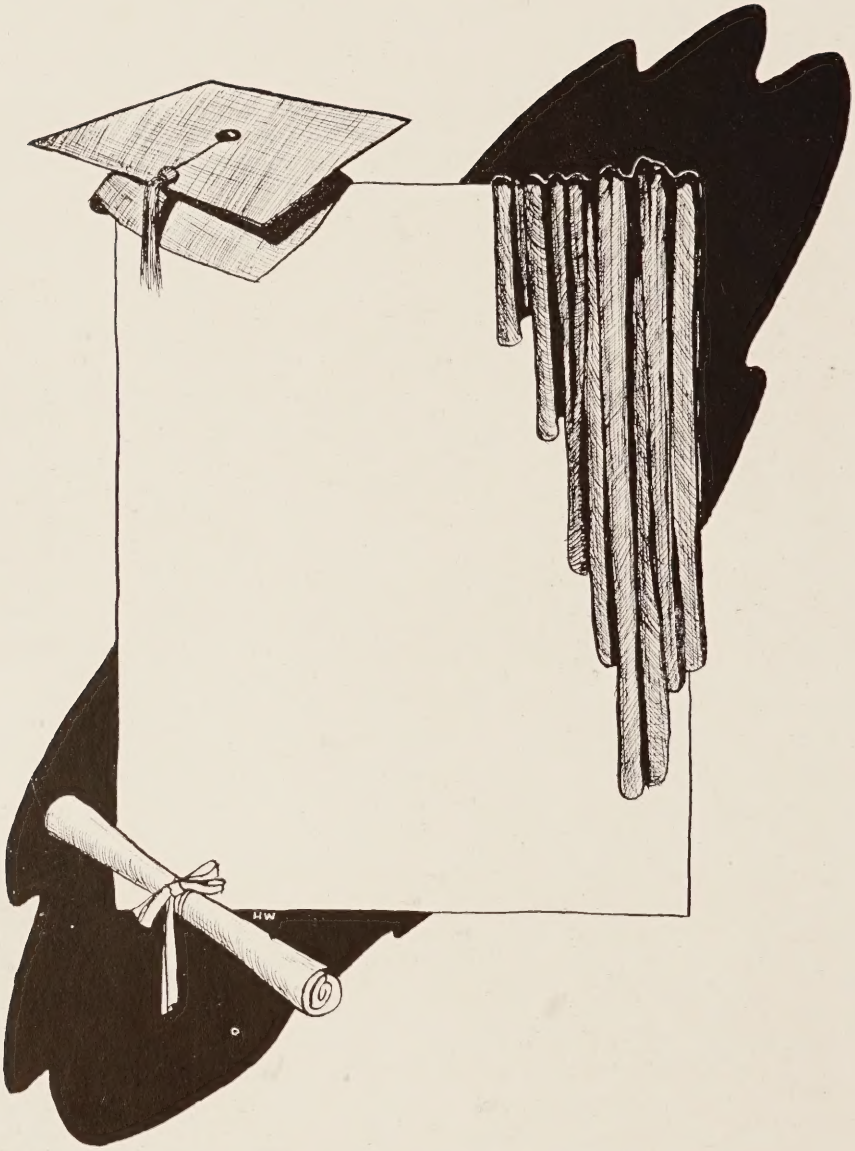

Alma Mater

Wilson High School, Alma Mater,
Loud we sing thy praise,
All thy loyal sons and daughters
Hearts and voices raise.
May thy name e'er stir our memories,
All our zeal inspire,
And to bring to thee fresh laurels,
Be our heart's desire.

Stalwart sons will e'er revere thee,
Proudly boast thy fame,
Should dishonor's threat come near thee,
Thy just praise proclaim.
Through the ages we will cherish,
And we'll pledge anew
Honor, faith and deep devotion,
Wilson High, to you.

Mr. R. L. Sweeney, *Principal*

Mr. A. J. Mapp, *Assistant Principal*

Faculty

Administrative Department

Mr. R. L. Sweeney, Mr. A. J. Mapp, Miss Hilda Devilbiss, Mrs. Margaret Clayton, Mr. W. H. Jones, Miss Nannie Butt, Miss Dottie Ann Womble, Mr. L. C. Padden.

English Department

Front row—Mrs. Gertrude Waldron, Miss Audrey Vincent, Miss Hilda Devilbiss, Miss Sally Macon Porter.

Back row—Miss Clyde White, Miss Emily Dashiell, Miss Louise Mays, Miss Ellen Lash, Miss Helen Haines.

History Department

Mrs. Louise Fontaine, Mrs. Anna Norwood, Miss Katherine Timberlake, Miss Marjorie Codd, Miss Lois Williams.

Faculty

Science Department

Miss Catherine Costello, Mr. Allen Eckstine, Miss Ruth Tomlinson, Miss Clotilde Rodes.

Commercial Department

Miss Nannie Perkins, Mr. W. L. Edwards, Miss Edna Byer, Mrs. James Arnold, Miss Beatrice McLendon, Miss Georgiana Woodhouse.

Mathematics Department

Miss Elizabeth Culpepper, Miss Eleanor Dashiell, Miss Mildred James, Miss Louise Godwin, Mrs. Beatrice Fordham, Miss Mary Rice.

Faculty

Language Department

Miss Audrey Vincent, Miss Augusta Porter, Miss Helen Brent.

Arts and Craft Department

Seated—Miss Shirley Burnside, Miss Beth Johnson, Mrs. Ann Stewart, Mrs. Norvella Harrell, Miss Dorothy Diehl.

Standing—Professor A. J. Lancaster, Mr. O. B. Dyer, Miss Mary Ames, Mr. L. C. Padden, Mr. John Dragseth, Mr. James Burgess, Mr. James Arnold.

Athletic Department

Mr. Ernest Wild, Miss Ruth White, Coach Dick Esleeck, Mrs. Marjorie Kiser, Coach Andy Landis.

CLASSES

February Class

February 1945½ Class Officers

Brooks Parker ..... *President*
Ben Andrews ..... *Vice-President*
Carl Cowan ..... *Secretary*
Mildred Lassiter ..... *Girls' Treasurer*
David Wade ..... *Boys' Treasurer*
Howard Warren ..... *Representative Student Council*
Miss Clotilde Rodes ..... *Adviser*

4B Class History

'Twas a bleak winter morning,
The world was at war,
We came to dear Wilson,
By V. E. P. car.

A group of gay freshmen,
The lowest of rats,
To the upper classmen
We tipped our hats.

One afternoon
The firebells rang,
School's on fire!
Who gives a hang.

The fire was put out
In orderly procession,
We went back inside
To finish the "lesson."

After a long summer vacation,
We went back in September,
Elementary algebra,
We could not remember.

Our studies we resumed
In great dismay,
The gov't decided,
"Gym everyday."

Further precautions
Against air raid,
"Tis better to be alive,
Than 'daid'."

Sophomores "At Last,
An appropriate tune,
To the torture of Freshmen
We were now immune.

Uncle Sam told us
To dig a little deeper,
We did what he said,
And bought 29 jeep—er.

Mrs. Roosevelt, our first lady,
We did view,
Her familiar face
How well we knew.

Vacation again,
Too quick it did go,
Came back to school happy,
You know that's not so.

Football thrillers
Throughout the fall,
But Buck Child's death
Was mourned by all.

Howard Warren's doodling
Became very famous,
For *The Student* he drew,
And gained much "acclamious."

The bells were out of order,
Students loitered in the hall,
A bugler was selected
To render nine o'clock call.

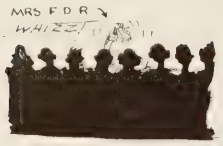

Exams came around
With all the commotion,
Proud juniors now,
We won our promotion.

Some of us were excused
From school to gaze,
On the Carrier Shangri-La,
As it slid down the ways.

In our seats,
We could not sag,
For fear that someone
Would take our posture tag.

4B Class History—*Continued*

In the chemistry classes,
Students studied emulsions and suspension,
While the Coalition Party
Held the Presidential Convention.

After a very
Uneventful summer,
A census showed
We had grown much dumber.

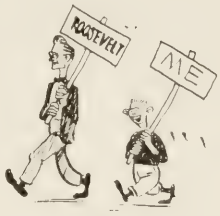

Dick Esleeck, an alumnus
Of the Alma Mater,
Came back to coach football,
And produce a first rater.

Six wins and three loses,
Our best record in years,
Old Maury High School
Went down in tears.

What a surprise!
An unexpected gift,
Brand new uniforms
Sure gave our band a lift.

Of course there was Christmas,
With classrooms bare,
Students skipped classes
Without a care.

We started our senior year
With intentions to study,
But two weeks in physics
Made our minds pretty muddy.

Then came Baby Day,
Feature of the spring,
Boys in short pants,
And girls in ?

Buck Clayton, a three letterman,
Captained the baseball nine,
Shortstop Bill Smith
Played mighty fine.

I needn't mention
The Junior-Senior Prom
You can see the picture
In this book anytime.

Exams we passed,
We could not fail,
To repeat the grade
Would be worse than jail.

During the summer,
The war was won,
The world was at peace,
Except at Wilson.

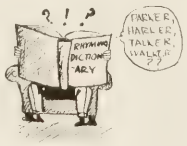

I could name our class officers,
It's a terrible grind,
You can see I'm stuck,
Can't think of a rhyme.

Our football team was swell,
It really was a pip,
Had it not been for Granby,
They'ed have won State Championship.

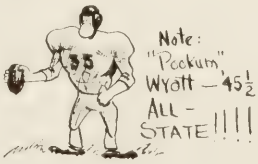

Five brother seniors
Played their last games,
Smith, Wyatt, Johnson, Andrews,
And Clayton are their names.

Our school days were ending,
We had many dues,
Annual pictures, college applications,
And don't forget class dues.

My history is ended,
If I've left you out,
Please ignore it,
And be a good scout.

By Milton Fivel.

Marilyn Blow

CLASS SONG

(*Tune:* "I Can't Begin to Tell You")

It's time for us to leave,
We hate to say goodbye
For we've enjoyed it here
At Wilson High.
All our friends and teachers
Who've been so nice and kind,
It's hard to go and leave them
Here behind.

We pretend to be so happy
And glad to get away,
But in our hearts we really know
That we would like to stay.
We've had fun in activities
In which we've taken part
And so to Wilson High
We leave our heart.

By Marilyn Blow.

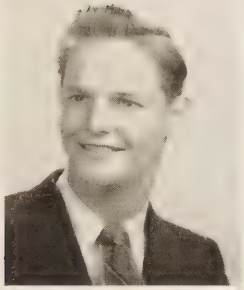

BENJAMIN ELLIOT ANDREWS

"I Don't Care Who Knows It"

Varsity Football, Vice-President of Monogram Club, Vice-President of Senior Class.

C. A. BALLENTINE, Jr.

"Wishing"

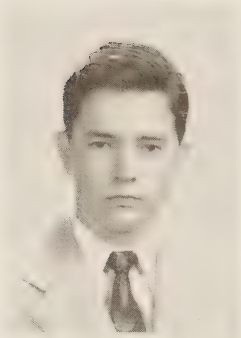

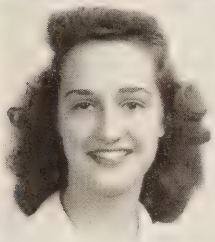

MARGARET LUCILLE BAUCOM

"Stay As Sweet As You Are"

Shakespearean Literary Society, *The Student*, Lanier Literary Society, Wilson Volunteers, Quill and Scroll.

DOROTHY VIRGINIA BEALE

D. O. Club.

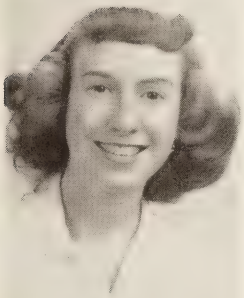

MARILYN ESTHER BLOW

"Love Is So Terrific"

Lanier Literary Society, Wilson Volunteers, Pep Club.

J. ROLAND BLOW, Jr.

"Little Boy Blue"

Presidents' Hi-Y, Pan-American Club, Track Team '44, Motion Picture Council, Art Club.

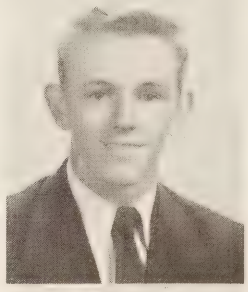

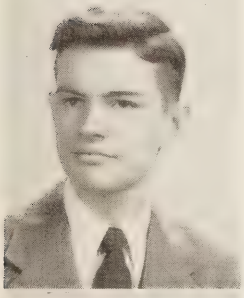

LAWRENCE FENTON BOONE

"Indian Chief"

Presidents' Hi-Y.

ROBERT CLARENCE BUNCH

"What's the Use Worrying?"

Senior Class Play.

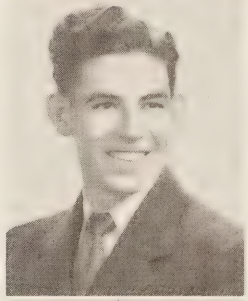

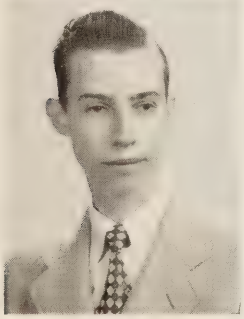

OTIS ELLSWORTH BUTLER, Jr.

"No Can Do"

Motion Picture Council.

ALLEN BYNUM, Jr.

"Gotta Be This Or That"

Boys' Junior Hi-Y, President of Home Room, Vice-President of D. O. Club, Publicity Chairman of Woodrow Wilson Senior Hi-Y, Biology Club, Boys' Chorus, Special Chorus, Dramatic Club, Delegate at the Hi-Y Convention in Emporia, Virginia.

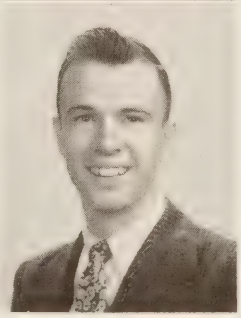

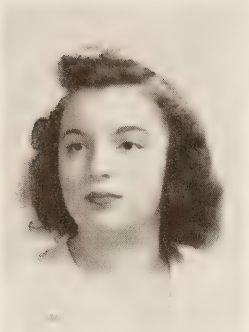

MARGUERITE LAVERN BYRD

"I Wish I Knew"

D. O. Club, Wilson Volunteers, Lanier Literary Society.

AUDREY MARION CHILDRESS

"Take Me Out to the Ball Game"

Secretary and Treasurer of D. E. Club, D. O. Club.

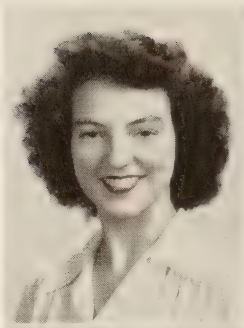

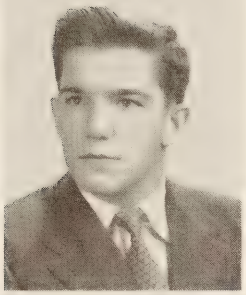

CURTIS A. CLAYTON

"The Very Thought of You"

Vice-President of Art Club, Monogram Club, Varsity Football '43, '44, Captain '45, Varsity Basketball '44, '45, Varsity Baseball '43, Captain '45, Senior Class Play.

VIRGINIA COBB

"Somebody Loves Me"

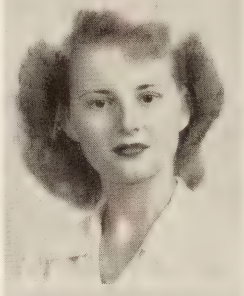

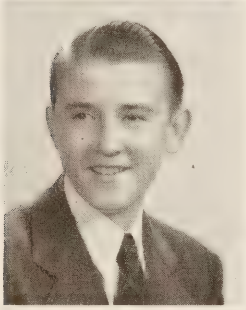

JOSEPH CARL COWAN, Jr.

"Wait and See"

Presidents' Hi-Y, Math Club Junior, Math Club Senior, Secretary of Senior Class.

GLADYS MERCER DOLEMAN

"Accentuate-the-Positive"

Lanier Literary Society, Art Club, Associate News Editor *The Student*, Wilson Volunteers.

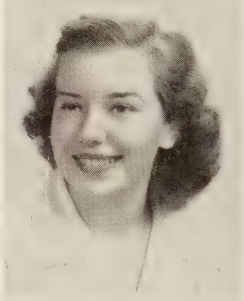

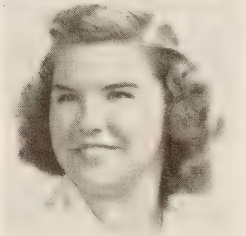

DOROTHY LEE EARLY

"My Dreams Are Getting Better All the Time"

Special Chorus, French Club, Victory Chorus.

JAMES POWELL EARLY

"I Wonder"

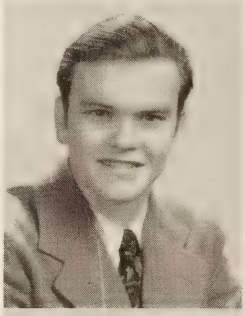

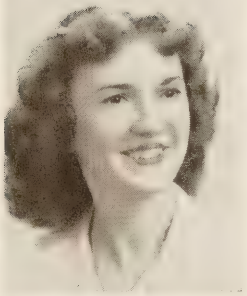

MILDRED LEE ELLENOR

"Embraceable You"

President of Home Room, Treasurer of D. O. Club.

MILTON JOSEPH FIVEL

"Don't Fence Me In"

Freshman Representative to Student Council, Sophomore Representative to Student Council, Motion Picture Council, Pan-American Club, Business Staff *The Student*, Associate Editor *The President*, Math Club, Commencement Speaker.

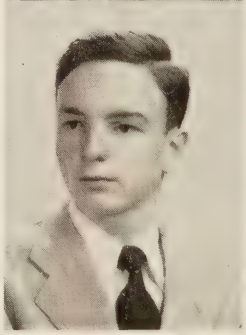

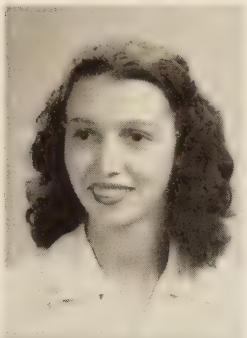

MARY ESTHER FLYTHE

"There Must Be a Way"

Lee Literary Society, Shakespearean Literary Society, D. E. Club.

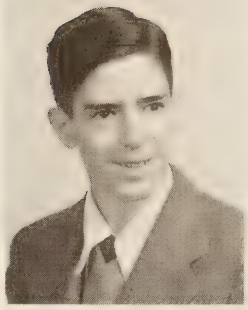

HENRY WADSWORTH GOULD

"It Could Happen To You"

Motion Picture Council, Math Club Senior.

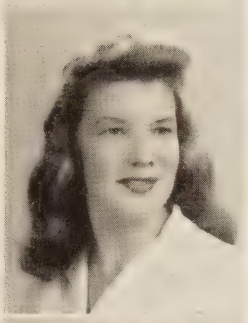

LILLIAN ANN GUMM

"Stars In Your Eyes"

D. O. Club, Shakespearean Literary Society, Art Club, Victory Chorus, Special Chorus, Glee Club.

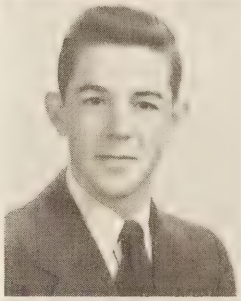

BILLY BOWEN HAWKINS

"Truthfully"

Art Club, D. O. Club.

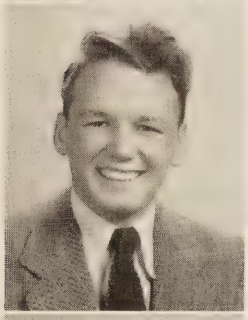

DOLPHUS EUGENE HENRY, Jr.

"Talking To Myself About You"

Boys' Junior Hi-Y, Motion Picture Council, *The Student*, Dramatic Club, "Miss Personality Plus," "Double Date," Stage Crew.

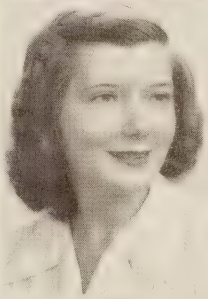

VIRGINIA FRANCES HEWITT

"All The Things You Are"

Girls' Junior Hi-Y, Reporter to *The Student* for Shakespearean Literary Society, Math Club Junior, Math Club Senior, Lanier Literary Society, Secretary of Quill and Scroll, Girls' Monogram and Officials' Club, House of Representatives, Reporter for *The Student*, Art Club, Commencement Speaker.

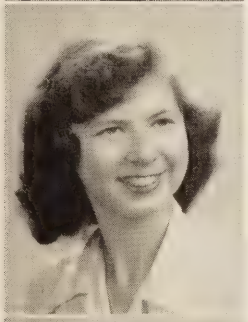

SUSAN MOORE HILL

"Sleepy Lagoon"

Math Club Junior, Shakespearean Literary Society, President of Girls' Monogram and Officials' Club, Girls' Intramural Assistant '42, '43, Girls' Intramural Manager '44, '45, Art Club, Dramatic Club, Senior Class Play.

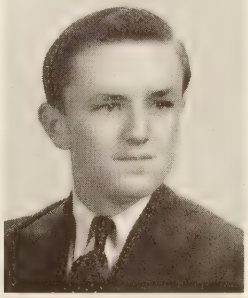

WILLIAM H. HODGES, Jr

"There's No You"

D. E. Club '44, President of D. E. Club '46.

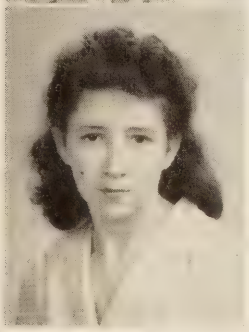

LILLIE GREY HORTON

"There'll Be a Day"

Lunchroom Assistant.

HAZEL EARL JACOCKS

"Dreaming"

D. O. Club.

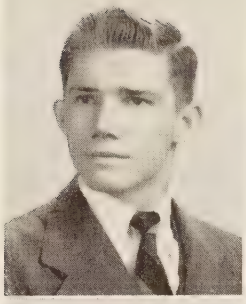

JAMES ROY JOHNSON

"You'll Never Know"

Varsity Football '44, '45, Monogram Club, Senior Class Play.

EMMETT BEVERLY JONES

"It Makes No Difference Now"

Boys' Junior Hi-Y, Woodrow Wilson Hi-Y, Pan-American Club, Varsity Football '44, Senior Class Play.

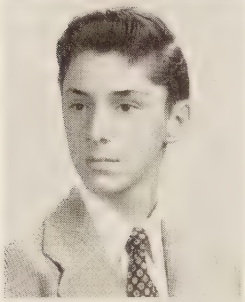

PERRY HARLAN KAN

"He's My Guy"

The President, Junior Varsity Basketball, Math Club Senior, Motion Picture Council.

BARBARA ANN KETCHUM

"This Heart of Mine"

Special Chorus, Victory Chorus, Girls' Chorus, Shakespearean Literary Society, Girls' Monogram and Officials' Club, Dramatic Club, Vice-President of Lanier Literary Society, Secretary of Woodrow Wilson Senior Tri-Hi-Y, Assistant Advertising Manager of *The President*.

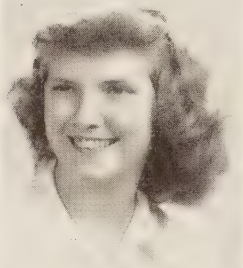

HARRIET JEAN KEY

"Jeanie With the Light Brown Hair"

Lanier Literary Society, Art Club, Biology Club.

CICERO HARRISON LAMB III

"I Knew It Would Be This Way"

Glee Club.

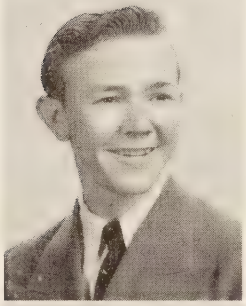

JOHN H. LANE, Jr.

"After Awhile"

D. O. Club.

MILDRED JANE LASSITER

"Because"

Shakespearean Literary Society, President of Home Room Sophomore Class, Wilson Volunteers, Pep Club, Typist for *The President*, Girls' Treasurer of Senior Class, Dramatic Club, Lanier Literary Society, Senior Class Play.

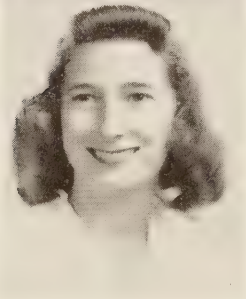

ABBIE MARIE LOWE

"I'm Gonna Love That Guy"

Shakespearean Literary Society, Publicity Chairman of D. O. Club.

FENTON LEE MARTIN, Jr.

"A Friend of Yours"

Parliamentarian of Woodrow Wilson Forum, Head Doorkeeper of Motion Picture Council, Quill and Scroll, Manager of Stage Crew, Dramatic Club, Pan-American Club, Debating Team '45, Boys' Sports Editor of *The Student*, Senior Class Play, Commencement Speaker.

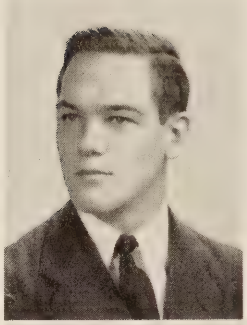

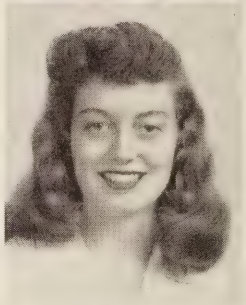

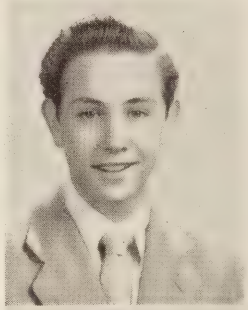

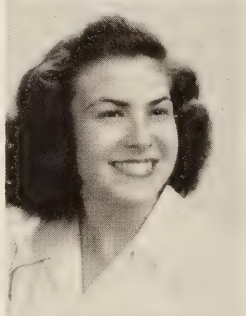

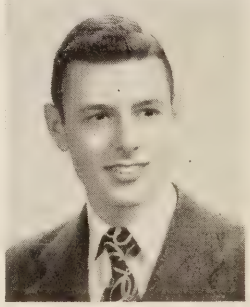

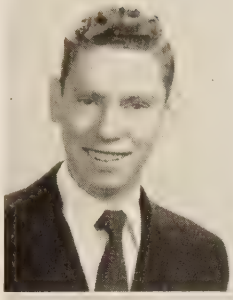

CECIL LEE OAKLEY, Jr.

"I Couldn't Sleep a Wink Last Night"

D. O. Club, Woodrow Wilson Hi-Y.

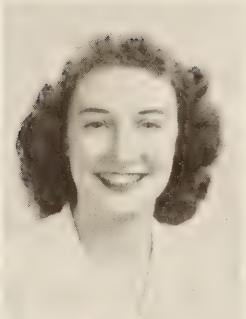

AUDREY LEWISE OAST

"My Buddy"

President of Quill and Scroll, Advertising Manager of *The Student*, Treasurer of Woodrow Wilson Senior Tri-Hi-Y, Dramatic Club, "Double Date," President of Shakespearean Literary Society, Treasurer of Latin Club, Monogram Club, Badminton Manager Intramural Sports, Lanier Literary Society, House of Representatives, Senior Class Play.

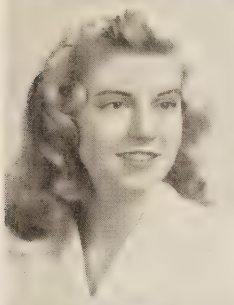

SALLY PERKINS OAST

"Girl Of My Dreams"

Secretary and Treasurer of Lanier Literary Society, *The Student*, *The President*, Vice-President of Shakespearean Literary Society, Art Club, Latin Club, Girls' Junior Hi-Y, Woodrow Wilson Senior Tri-Hi-Y, Quill and Scroll Reporter.

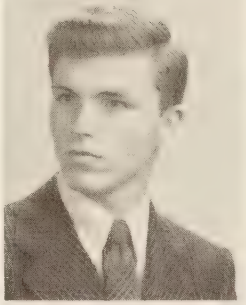

EMMETT BROOKS PARKER, Jr.

"I Believe In Miracles"

Boys' Junior Hi-Y, Secretary of Presidents' Hi-Y, House of Representatives, Representative to Student Council, Biology Club, Math Club Junior, Dramatic Club, President of Latin Club, Assistant Head Doorkeeper of Motion Picture Council, Senior Class Play.

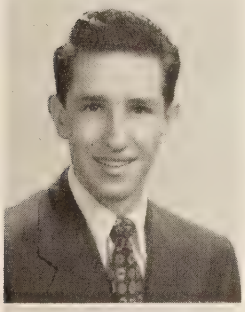

EDWARD L. POWELL

"I'll Get By"

Woodrow Wilson Senior Hi-Y Cabinet Representative and Assistant Program Committee Chairman, D. O. Club.

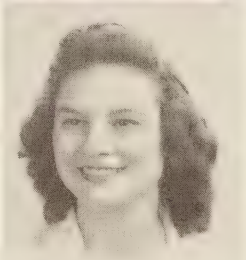

OLIVIA PAGE POWELL

"That's For Me"

D. O. Club, Lanier Literary Society.

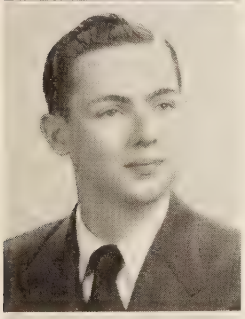

ROBERT LINWOOD PRUITT, Jr.

"Oh Brother"

Boys' Junior Hi-Y, Vice-President and Chairman of Program Committee of Woodrow Wilson Senior Hi-Y, Vice-President of Home Room, Biology Club, Boys' Chorus, Special Chorus, Dramatic Club.

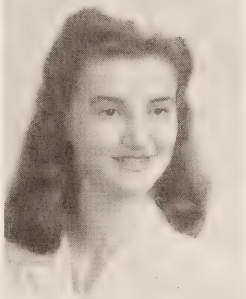

VIRGINIA ANN RICHARDSON

"Dream"

Art Club, Intramural Sports, Biology Club.

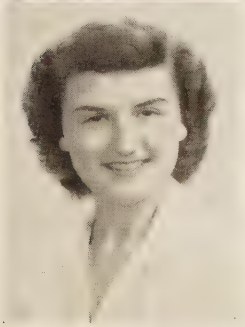

NORMA ADELIA SANDERSON

"'Til The End Of Time"

House of Representatives, Shakespearean Literary Society, Secretary of Art Club, Typist for *The President*, Typist for *The Student*, Wilson Volunteers, Pep Club, Lanier Literary Society, Commencement Speaker.

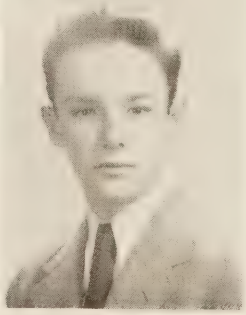

WILLIAM HOLMES SAXON

"Out of This World"

Junior Hi-Y, President's Hi-Y, Track, Tumbling, Band, Chairman of Athletic Committee for Junior Hi-Y, Chairman of Athletic Committee for Presidents' Hi-Y, Senior Class Play.

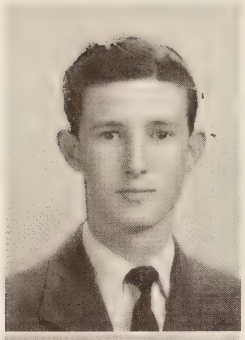

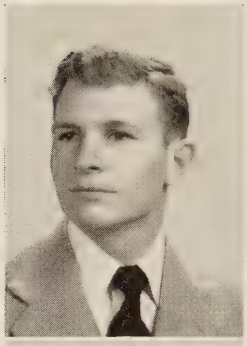

JAMES RAY SMITH

"I'd Do It All Over Again"

D. O. Club.

WILLIAM M. SMITH

"Billy Boy"

Varsity, Football, Monogram Club.

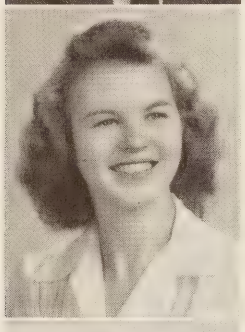

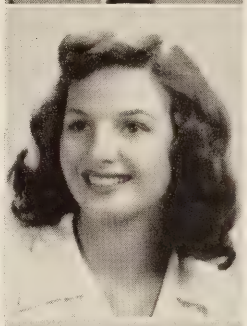

RUTH SHIRLEY STINNETTE

"Just Like a Melody"

JUNE BARBARA STUBLIN

"June is Bustin' Out All Over"

Shakespearean Literary Society, Secretary of D. O. Club, Math Club Junior, Commencement Speaker.

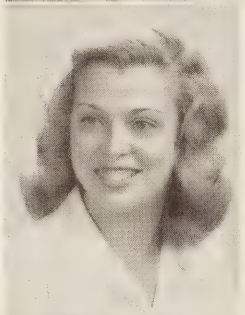

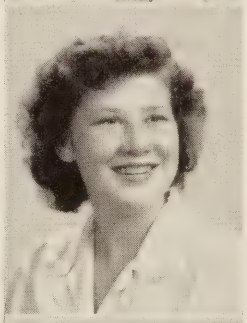

JOYCE IRENE SWINEY

"If I Loved You"

President of Home Room, Shakespearean Literary Society, Math Club Junior, Special Chorus, Glee Club, Wilson Volunteers, Art Club, Lanier Literary Society, Pep Club, Senior Class Play.

VIRGINIA EARLE TEW

"It's Only a Paper Moon"

Girls' Monogram and Officials' Club, Senior Class Play.

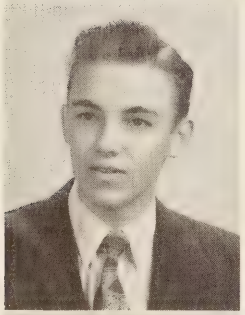

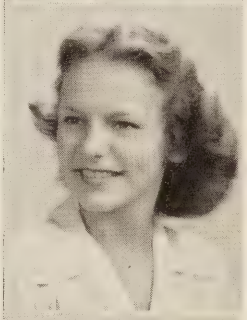

DAVID MYRICK WADE

"It's A Grand Night for Singing"

Boys' Treasurer of Senior Class, Secretary of President's Hi-Y, President of Boys' Chorus, Special Chorus, Victory Chorus, Math Club, Dramatic Club, Stage Crew, Motion Picture Council, D. E. Club, Senior Class Play.

CHARLOTTE MAY WALLACE

"I'll Buy That Dream"

Secretary of D. E. Club, Lanier Literary Society.

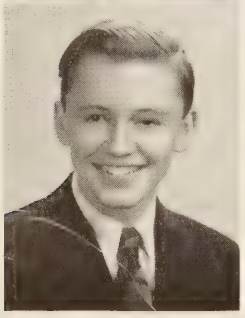

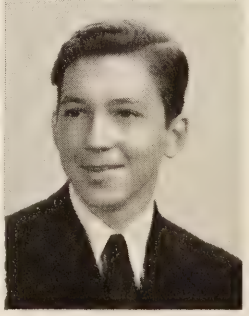

HOWARD ROSSER WARREN

"Aren't You Glad You're You?"

Art Editor of *The President*, Art Editor of *The Student*, Treasurer of Quill and Scroll, Presidents' Hi-Y, Boys' Prose Reader '45.

HARRY E. WHITFIELD

"Oh, By Jingo"

Pan-American Club.

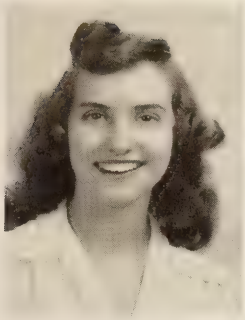

BEVERLY JEAN WILLIAMS

"I Can't Help Singing"

Shakespearean Literary Society, Biology Club, Art Club, Girls' Sextette, Special Chorus, School Choir, D. O. Club.

JOHN P. WYATT

"It's Love, Love, Love"

Varsity Football '42, '43, '44, '45, President of Art Club, Monogram Club, Woodrow Wilson Hi-Y, Senior Class Play.

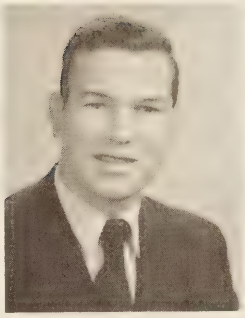

RACHEL WYATT WHITE

"I'm Making Believe"

(Camera Shy)

"When high school days are over,
Our paths lie different ways.
Still, memories are golden,
Of dear old Wilson days."

June Class

June 1946 Class Officers

Rhae Adams ..... *President*
Jean Parker ..... *Vice-President*
Marjorie Cross ..... *Secretary*
Anne Dempsey ..... *Girls' Treasurer*
John Richards ..... *Boys' Treasurer*
Baxter Wilson ..... *Representative Student Council*
Miss Eleanor Dashiell ..... *Adviser*

EDWIN BERRY

Class Song
Tune "Symphony"

Wilson High,
We must say good bye,
Seems we just began,
And now we part.
Passing years,
Filled with laughs and tears,
And our teachers' dear,
Are in our heart.
Though we may-be millions of miles away,
You will be-a part of each passing day,
Like the dew, Skies of blue.
Wilson High,
Guess it's just good bye,
But you'll always be,
Here in our memory,
Our memory.

By-Edwin Berry

JUNE CLASS HISTORY

Well, whattaya know? Here's that photograph album I've been keeping all through high school. Gosh, this old book brings back loads of memories.

Here we are that first day at Wilson, feeling important at the thought of being high school students. We scarcely recognized our pals from grammar school. The girls had cut off their braids and long curls and were sporting wavy feather bobs. The peak of our new "sophistication" was the fact that none of the boys were wearing knickers—not even Len Kaplan. What an exciting day that was.

But our feeling of importance didn't last long. Here's a snapshot of some of us being kidded by those teasing sophomores. We went through every trick and torture any freshman class has ever known—from buying reservations in the lunch room to going to Mr. Jones for corks for the water fountains. We really had a tough time, but we managed to survive our difficulties with the help of Miss Woodhouse, our adviser, and Billy Fore, our class president.

This picture is dated fall 1943. No longer the scapegoats of the school, we sophomores seem pretty satisfied with ourselves. Here's a girl in a deep swoon. No doubt, Rhae Adams or Charlie Fleming had just passed by. Oh, oh! In the next few photos we're wearing worried expressions. the results, probably of algebra 4 or *A Tale of Two Cities*. Billy Fore was re-elected as president of our class and again we chose Miss Woodhouse for our adviser.

Why, here's the snapshot of Mrs. Roosevelt as we all saw her the day she visited Wilson High. And here's a picture of "Buck" Childs. All of us grief stricken that year when our beloved classmate and friend died as a result of a football injury. Yes, a lot of unforgettable events took place in our sophomore year.

Turn another page and here we are juniors, and quite an active bunch, too. Here's Dot Buck as editor-in-chief of *The Student*, a position she kept until she graduated. From our class came many of Wilson's most outstanding athletes—Mounie, Fleming, Richards, Adams, Borjes, and others. That picture shows some of the contestants in the Tidewater literary contests, Lila Satz, Charles Wood, Thomas Bradshaw, and Rosalie Schlitz. Billy Fore was our class president (for a change) and Miss Eleanor Dashiell was our adviser. Here's a picture of that year's Student Council in which, I see, some of our class had important offices.

What a thrilling year that was, packed with the joys of Frank Sinatra, Murden's, Dramatic Club plays, the Junior-Senior Prom, and, best of all, the ending of the war. But it also had its tragic side, with the world wide lamented death of our late President, Franklin Delano Roosevelt.

These last snapshots are the best, although how we ever found time for photography in our senior year I can't imagine. "Speed, hurry, rush!" must have been our slogan. We were kept pretty busy working on *The President* or *The Student* staff, ordering rings, announcements, and calling cards, memorizing Shakespeare, slaving over those . . . . bibliographies, and performing in auditorium programs.

JUNE CLASS HISTORY—*Continued*

This year Miss Dashiell was again our adviser and Rhae Adams our class president. Billy Fore was elected president of the Student Council of which several others of our class were officers.

These pictures of Baby Day are just adorable, and these photos of Janice Adams, Anne Dempsey, Beverley Beck, Jean Crowder, and Billy Gay as cheer leaders are awfully cute.

And here at last are some pictures of our graduation. Don't we look ambitious and inspired in our caps and gowns? And of course, that's Marjorie Cross crying her eyes out. We all felt rather sad to be leaving Wilson at last. Those four years flew by so swiftly that even with such preliminaries as taking pictures for the annual and filing applications for diplomas did not prepare us for the unhappy moment when we said good-bye to Woodrow Wilson High School.

And so the book is closed—but nothing can ever make us forget the ties of friendship and happiness which bind us loyally together forever—the Class of 1946.

Rosalie Schlitz.

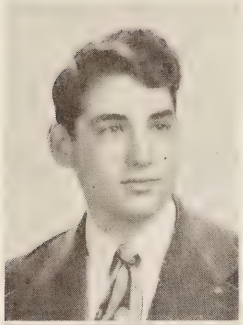

EDMOND ABRAHAM

"Please Don't Squeeze The Banana"

Math Club Junior, Motion Picture Council, Art Club, Biology, Lee Literary Society, 4 years Activity Association.

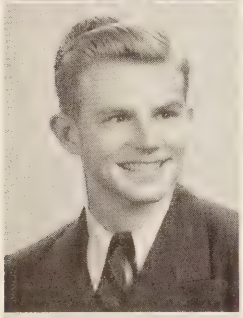

RHAE ADAMS

"Personality"

Varsity Football, President of Monogram Club, Junior Varsity Basketball, Vice-President of Freshman Class, Vice-President Junior Hi-Y, Math Club Junior, Dramatic Club, Wilson Senior Hi-Y, Track, Chairman War Bond Committee, Vice-President Tidewater Area Hi-Y, Student Staff Sports Editor, Math Club Senior, Mayor in Mock Election, President of Senior Class, President of Tidewater Area Hi-Y, President of Wilson Hi-Y, Activities Board, Circulation Manager on Annual Staff.

JEAN ANDERSON

"I Dream of Jeanie With the Light Brown Hair"

French Club, Math Club Senior.

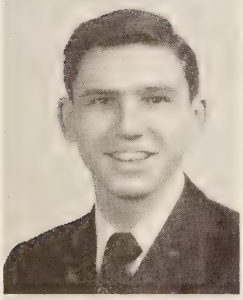

JIMMY BAKER

"Nobody Knows the Trouble I've Seen"

Varsity Basketball '44-45 and '45-46, House of Representatives, Junior Varsity Basketball '42-44, Art Club, President Monogram Club, Varsity Football '44.

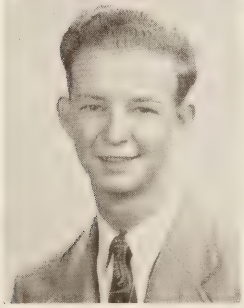

EDWIN BERRY

"Life Is Just A Bowl of Cherries"

Motion Picture Council, Math Club Junior, Wilson Hi-Y, Band, Business Staff Annual.

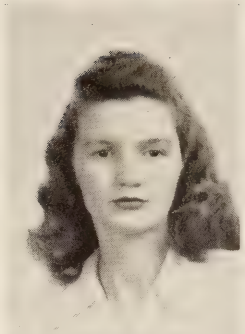

BILLY ALLSBROOK

"Can't Help Singing"

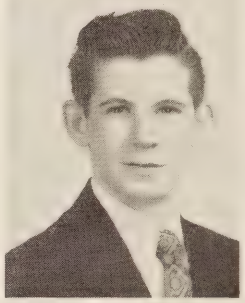

FRED ARON

"Shame On You"

Pan-American Club, Motion Picture Council, Annual Staff (Business), D. E. Club, House of Representatives.

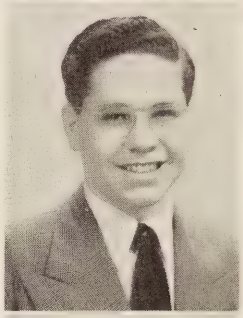

BEVERLEY BECK

"I'm Always Chasing Rainbows"

Cheerleader, Reporter of Math Club Senior, Secretary of Pan-American League, Biology Club, Pep Club, Girls' Monogram Club, Badminton Manager, Dramatic Club, Intramural Sports, Student Staff, Assistant Organizations Editor of *President*, Lanier Literary Society, Woodrow Wilson Senior Tri-Hi-Y, Girls' Chorus, Shakespearean Club.

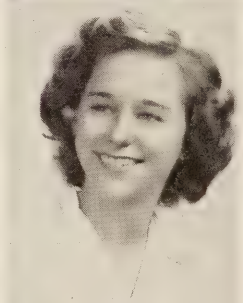

DOLORES BLANCHARD

"Love Letters"

Shakespearean Club, Girls' Junior Hi-Y, Biology Club, Lanier Literary Club, Dramatic Club, Assistant Advertising Manager *President*.

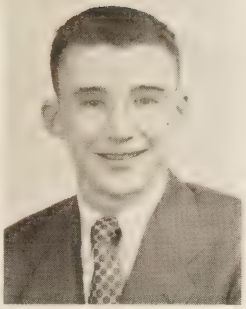

THOMAS BRADSHAW

"No Can Do"

Activities Association, Won "W" for Spelling, D. O. Club, Won "VL" for Spelling, President of D. O. Club.

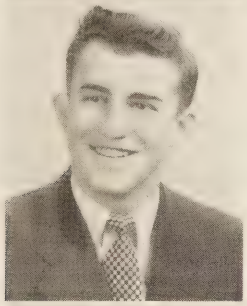

WALLACE BRINKLEY

"My Mama Done Told Me"

Lee Literary Society, Junior Hi-Y, Choral Club, School Quartet, Motion Picture Council, Presidents' Hi-Y.

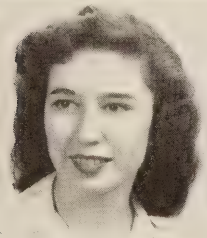

DOROTHY BUCK

"Getting Sentimental Over You"

Parliamentarian for Quill and Scroll, House of Representatives, Editor-in-Chief *Student*, Lanier Literary Society, Presidents' Senior Tri-Hi-Y, Chairman Publicity, Reporter *Student*, Associate Editor *Student*.

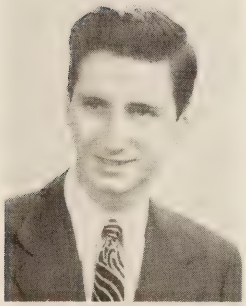

IAN BURGESS

"I Get the Neck of the Chicken"

Motion Picture Council, *Student* Staff, Junior Hi-Y, Presidents' Hi-Y, Pan-American Club, Orchestra, Choral Club, Annual Staff.

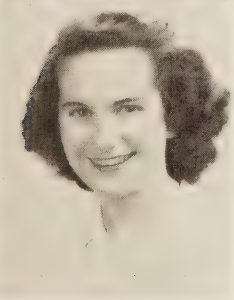

JULIA CARLSEN

"Candy"

Art Club, Shakespearean Club, Lunch Room Monitor, Pep Club.

BOBBY CARTER

"I'm A Shy Guy"

Pan-American Club.

JACQUELINE BRINKLEY

"Slowly"

Pep Club, Intramural Sports

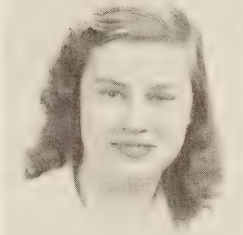

FRANCES BRYANT

"My Dreams Are Getting Better All the Time"

Lunchroom Monitor, Pep Club, Glee Club.

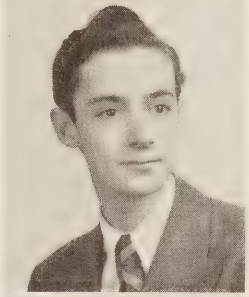

GEORGE BUCK

"Drum Boogie"

Motion Picture Council two years, Band, Orchestra, Choral Club, School Choir, Baseball.

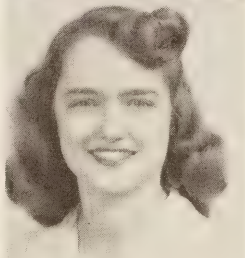

PEGGY BYERS

"Jealousy"

Biology Club, Majorette, Drum Major, Vice-President of Home Room, Secretary and Treasurer of Home Room, House of Representatives, D. O. Club.

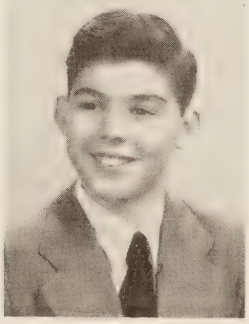

MARTHA ANN CLAYTON

"If I Had Talking Picture of You"

Junior Hi-Y, Shakespearean Society, Lanier Literary Society, Exchange Editor *Student*, Dramatic Club, Woodrow Wilson Senior Tri-Hi-Y, Assistant Circulation Manager *President*.

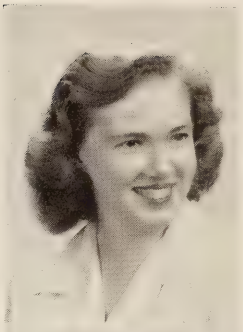

CLARICE COLLIER

"Let Me Call You Sweetheart"

Lanier Literary Society President, Girls' Monogram Club, Business Staff of *Student*, Girls' Sports Editor *President*, Woodrow Wilson Senior Tri-Hi-Y.

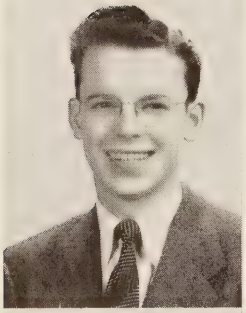

HERBERT COOPER

"It Might As Well Be Spring"

Math Club Senior.

JOHN ROBERT COWAN

"Flash"

Motion Picture Council.

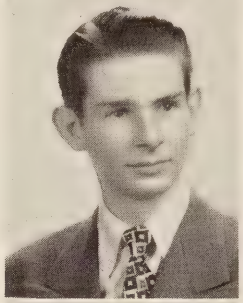

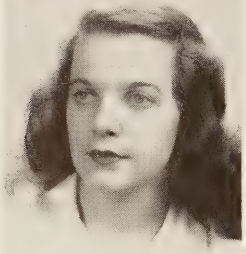

GERLADINE CRESS

"Bragging"

D. O. Club.

MARJORIE CROSS

"I've Got You Under My Skin"

Secretary Senior Class, Organization Editor *President*, Activities Board, Business Manager, Dramatic Club, Quill and Scroll, House of Representatives, Lanier Literary Society, Shakespearean Literary Society, Latin Club, Girls' Monogram Club, Charter member, corresponding Secretary, Girls' Junior Hi-Y, Woodrow Wilson Senior Tri-Hi-Y, Math Club Senior, Reporter *Student*, "And Came the Spring," Captain Gremlins, Volleyball Champions.

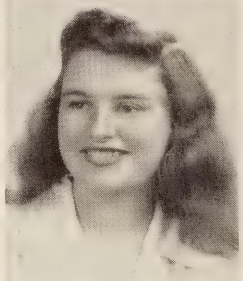

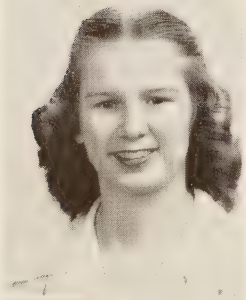

JEAN CROWDER

"Baby Face"

Charter Member in Girls' Junior Hi-Y, Secretary Woodrow Wilson Senior Tri-Hi-Y, Cheerleader, Shakespearean Literary Society, Lanier Literary Society, Dramatic Club, Student Council Typist, Dramatic Club Play "Double Date."

ROBERT CROWDER

"Moonlight Cocktails"

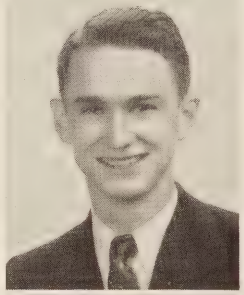

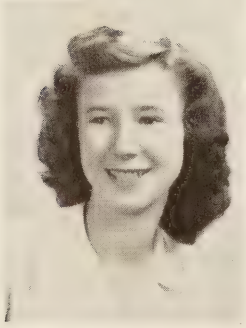

VIRGINIA DAVIS

"Everything I Have"

Woodrow Wilson Senior Tri-Hi-Y.

JANET DECKER

"I'll Never Smile Again"

House of Representatives, Woodrow Wilson Senior Tri-Hi-Y, Lanier Literary Society, Typist *President*, Circulation Staff *Student*, Dramatic Club.

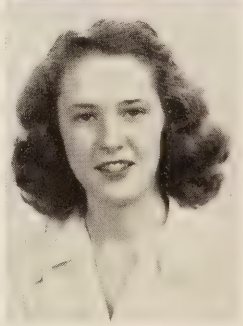

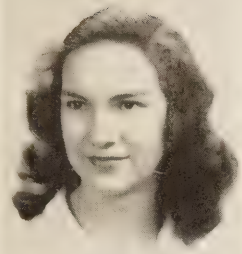

ANNE DEMPSEY

"That's For Me"

Representative to Student Council, Secretary Student Council, Director of Lunchroom, President Girls' Junior Hi-Y, President of Shakespearean Club, Assistant News Editor of *Student*, Secretary of Activities Board, Cheerleader, Vice-President of Latin Club, Quill and Scroll, Treasurer of Dramatic Club, President of Dramatic Club, Editor-in-Chief of Annual, Sergeant-at-Arms Woodrow Wilson Senior Tri-Hi-Y, "Double Date," "Ghost of a Show," Girls' Treasurer of Senior Class, "And Came the Spring."

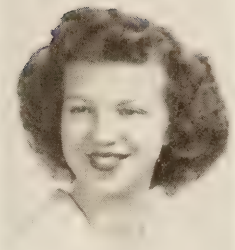

LaFERNE DOSS

"Always"

Secretary of Monogram Club, Math Club Senior, Pan-American Club, Biology Club, Pep Club, Table Tennis Manager, Intramural Sports, *Student* Staff, Lanier Literary Society.

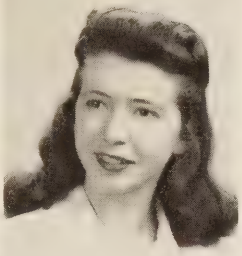

NORMA LEE DUKE

"Paper Doll"

Victory Chorus, Lee Literary Society.

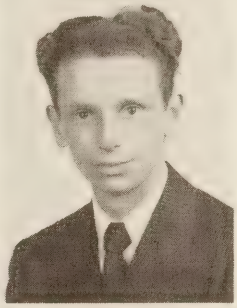

BOBBY EASLEY

"Slender, Tender and Tall"

Junior Hi-Y, Motion Picture Council, Lee Literary Society, Math Club Junior, Biology Club, Presidents' Hi-Y.

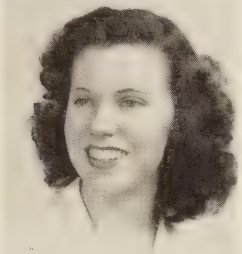

JEAN EDMONSON

"Waiting for the Train to Come In"

Member D. O.

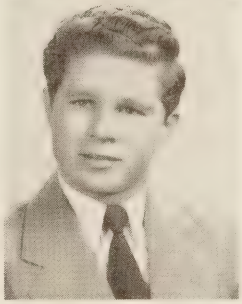

CHARLIE FLEMING

"You've Got to Be A Football Hero"

Football, Captain Football '43, Basketball, Captain Basketball '44, Track, Monogram Club, Varsity Club, Art Club.

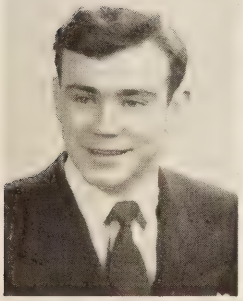

BILLY FORE

"My Hero"

Freshman Class President, Vice-President Junior Hi-Y, Sophomore Class President, President Junior Hi-Y, President Junior Class, Track, Football, Monogram Club, Dramatic Club, Baseball, President of Student Government, Activities Board.

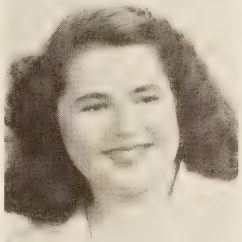

SONDRA FOREMAN

"Because"

D. E. Club, Pan-American Club, Latin Club, Shakespearean Club, Lee Literary Society.

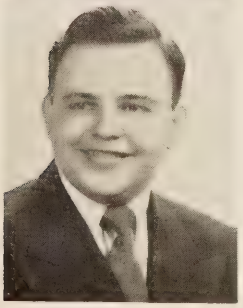

LINWOOD FREESLAND

"Mr. Five by Five"

President Boys' Chorus, Glee Club, Track Team, Presidents' Hi-Y, Math Club Senior, Latin Club, Biology Club, Football Team, Dramatic Club.

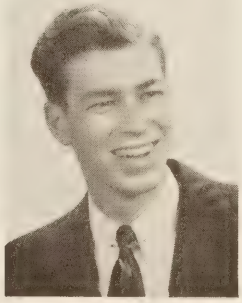

ALBERT LEE GARRIS

"More and More"

Senior Basketball, Sophomore Baseball.

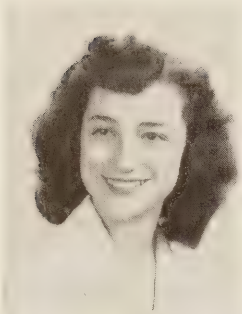

AUDREY GOLDSPINNER

"You'd Be So Nice to Come Home To"

Shakespearean Club, Lee Literary Society, Home Economics Club President, Quill and Scroll Treasurer, News Editor on *Student*, Dramatic Club, Math Club, Lanier Literary Society.

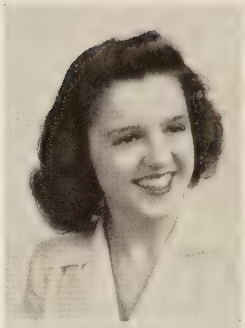

LILLIAN GOODLING

"It Had To Be You"

Lee Literary Society, Lanier Literary Society, Dramatic Club, Girls' Monogram Club Reporter, *Student* Staff, Shakespearean Club, Intramural Sports.

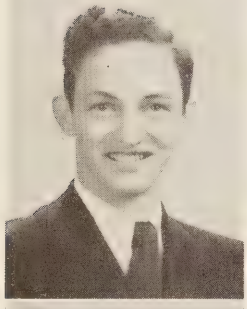

THOMAS GOODWIN

"Temptation"

Junior Hi-Y, Presidents' Hi-Y, Activities Association, D. O. Club, Motion Picture Council, Junior Basketball.

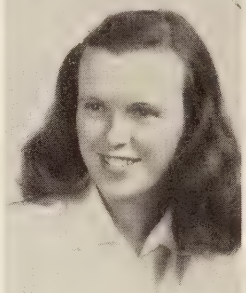

FRANCINE GREENACRE

"Star Dust"

Student Pan-American League Vice-President, Math Club Senior.

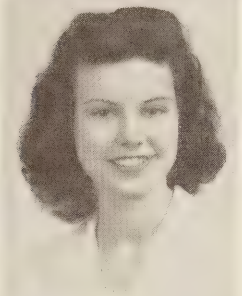

LORRAINE GREGORY

"If I Loved You"

JEWELL GROBB

"This Is Worth Fighting For"

Lanier Literary Society, Math Club Senior, *Student* Staff, Pep Club, Woodrow Wilson Volunteers, Latin Club.

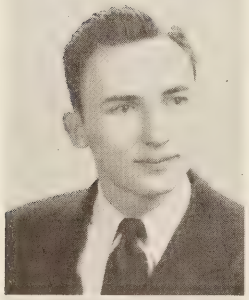

ALASTAIR GUTHRIE

"Old Man River"

House of Representatives, Secretary Junior Hi-Y, Junior Varsity Football, Varsity Football, Sophomore Class Treasurer, Junior Class Secretary, Director of Publicity, Student Council, President of Presidents' Hi-Y, Secretary Presidents' Hi-Y, Monogram Club.

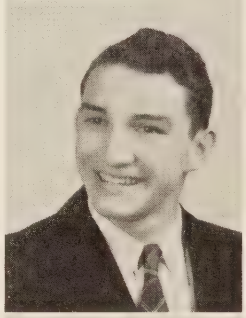

BOBBY HANAMAN

"Dark Eyes"

Pan-American Club, Quill and Scroll, Class Representative, Class Treasurer, Reporter *Student*, Dramatic Club, Math Club Senior President, Intramural Sports, Wilson Hi-Y, Secretary and Treasurer, Assistant Sports Editor of Annual.

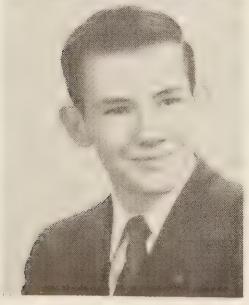

MILTON HATHAWAY

"Sleepy Eyes"

Math Club Junior, Math Club Senior, Dramatic Club, Junior Hi-Y, President of Presidents' Hi-Y, Cabinet Reporter from Presidents' Hi-Y, Traffic Assistant, Intramural Sports, Business Staff of Annual, "Double Date," "And Came the Spring," Track.

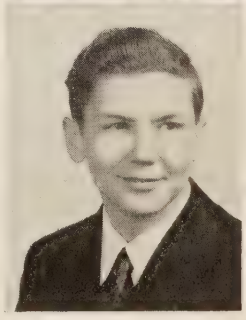

FRANK HAWKINS

"Murder He Says"

Woodrow Wilson Hi-Y, Motion Picture Council, Boys' Chorus, Woodrow Wilson Choir.

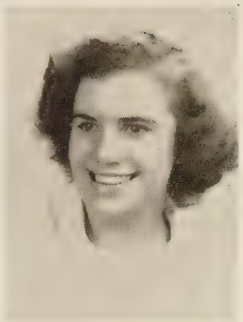

JOYCE HOBDAY

"Chatterbox"

Girls' Monogram Club, Intramural Basketball Manager, Girls' Chorus, Glee Club.

DORIS HOFFLER

"Time On My Hands"

Intramural Sports.

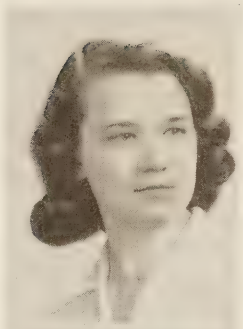

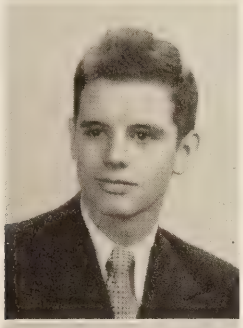

IRVIN HOLLAND

"Here Comes Heaven"

Presidents' Hi-Y, Latin Club, Math Club, Dramatic Club, Band.

RITA HOLZSWEIG

"Rio Rita"

Pan-American Club, History Club, Latin Club, Lee Literary Club.

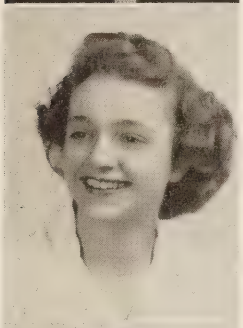

ANN HOSCH

"Sweet and Low"

MADELINE HOUSEHOLDER

"Embrace Me"

Shakespearean Literary Society, D. E. Club, D. O. Club, Lanier Literary Society, Art Club.

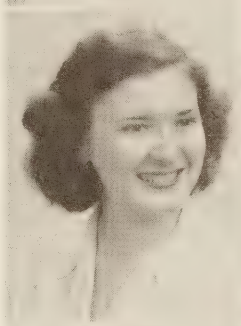

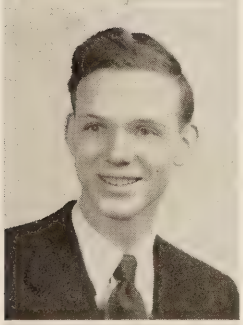

KALFORD HOWARD

"I Want a Tall, Skinny Papa"

Band, Orchestra, Motion Picture Council, Woodrow Wilson Senior Hi-Y, Annual Staff.

J. E. HOWELL

"Gotta Be This or That"

D. O. Club.

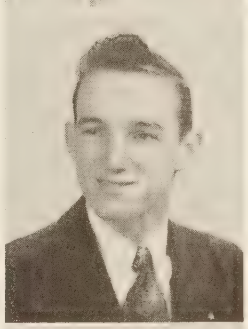

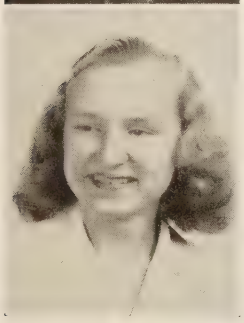

MARGARET HUFFMAN

"You're Driving Me Crazy"

Majorette in Band, Biology Club.

BEVERLEY JACOBSON

"I'm Making Believe"

Lanier Literary Society, Lee Literary Society, Math Club Senior, French Club, Biology Club.

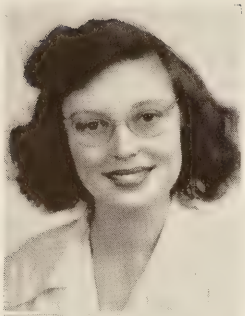

JACQUELIN EJAFFE

"Don't Get Around Much Anymore"

Lee Literary Society, Shakespearean Literary Society, Lanier Literary Society, Math Club.

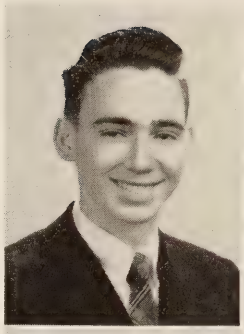

CHARLES JOHNSON

"That's All"

Treasurer of Presidents' Hi-Y.

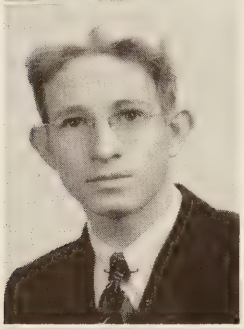

LINWOOD JOHNSON

"An Irish Lullaby"

Pan-American Club.

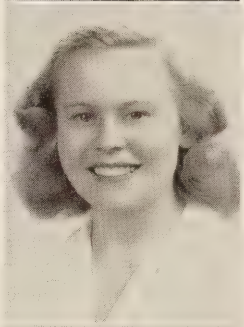

SUSAN JOHNSON

"Stars In Your Eyes"

Student Pan-American Club.

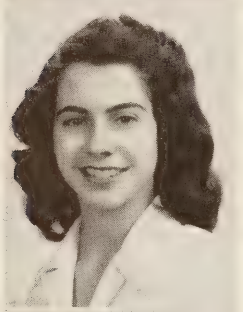

HELEN LEE JONES

"Night and Day"

Math Club Junior, Math Club Senior, Secretary of Latin Club, Vice-President of Woodrow Wilson Senior Tri-Hi-Y, Assistant Circulation Manager of Annual, Shakespearean Literary Society, Dramatic Club.

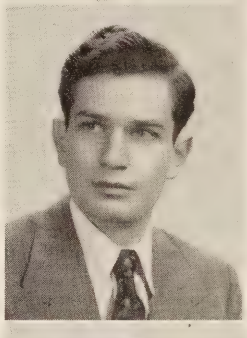

LEONARD KAPLAN

"Patty Cake, Patty Cake, Bakerman"

Math Club Senior, Motion Picture Council, Math Club Junior

HELEN KATZ

"I Wish I Knew"

Lee Literary Society, Home Economics Club.

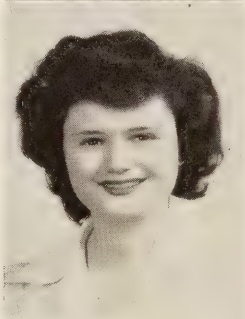

SHIRLEY KAY

"You'll Never Know"

Pan-American Club, Jefferson High School, Tampa, Florida.

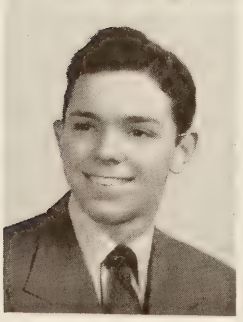

TOMMY KIRK

"Blow, Gabriel, Blow"

Secretary of Sophomore Class, Dramatic Club, Art Club, Presidents' Hi-Y, Junior Hi-Y, Intramural Sports, Traffic Assistant, Band, Orchestra.

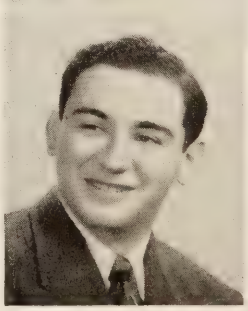

MARVIN KOZEN

"School Days"

Pan-American Club.

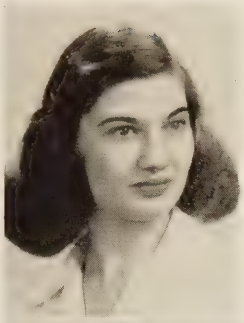

TOBA BETH KREGER

"Don't Fence Me In"

Lanier Literary Society, Lee Literary Society, Math Club Senior, Pan-American Club, Biology Club.

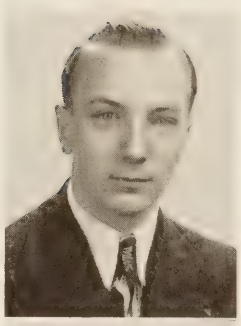

JIMMY LAWRENCE

"I Don't Care Who Knows It"

President of Pan-American Leagure, Chaplain and Corresponding Secretary of Presidents' Hi-Y, Motion Picture Council, Math Club Senior, Math Club Junior.

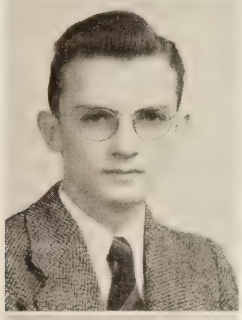

WINSLOW LEDBETTER

"Amen"

Assistant Art Editor of Annual Staff.

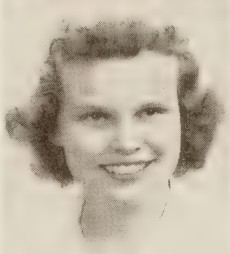

ELIZABETH LEE

"Sweetheart of All My Dreams"

Wilson Volunteers, Art Club, Lanier Literary Society.

BONNIE McCOY

"Bell Bottom Trousers"

Glee Club, Home Economics Club.

JEAN McLEAN

"Boots and Saddle"

Latin Club, Math Club Senior, Junior Class Representative to Editorial Staff of Annual, Business Staff of *Student*, Business Committee of Dramatic Club, Assistant Organizations Editor of Annual, Corresponding Secretary of Woodrow Wilson Senior Tri-Hi-Y.

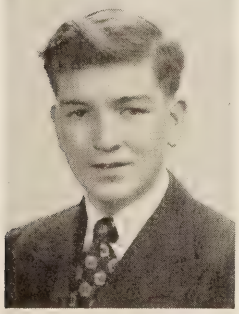

CLEAVES MANNING

"Deep Purple"

Dramatic Club.

ARRIANNA MITCHELL

"You Won't Be Satisfied"

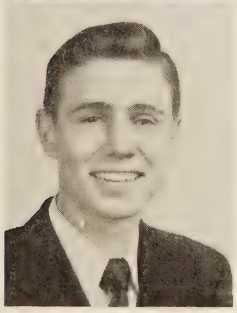

LEWIS MORGAN

"Wait and See"

Presidents' Hi-Y.

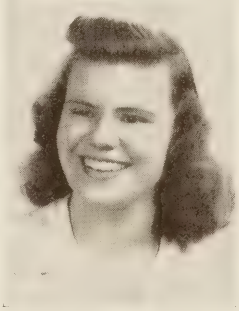

CHARLOTTE MORROW

"You Must Have Been a Beautiful Baby"

Vice-President of Math Club Senior, President of Woodrow Wilson Volunteers, Lanier Literary Society, House of Representatives, President of Home Room, Pan-American Club, Lee Literary Society, Biology Club, Presidents' Senior Hi-Y.

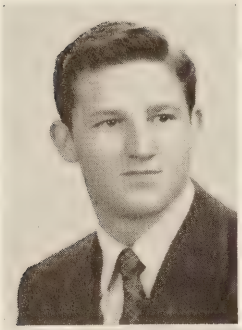

JACK MOUNIE

"Scatterbrain"

Monogram Club, Varsity Football, Varsity Basketball, Track, Boys' Treasurer of Junior Class.

CHARLES MURPHY

"It's Been A Long, Long Time"

Chaplain of Woodrow Wilson Senior Hi-Y, Math Club Secretary, Motion Picture Council, *Student* Staff.

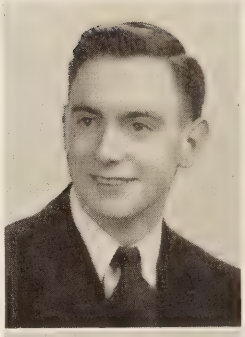

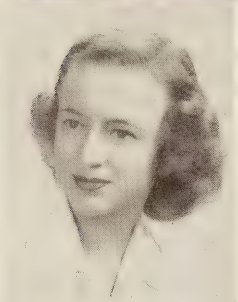

PATSY MURPHY

"I'm Going to Love That Guy"

Vice-President and President of Quill and Scroll, Advertising Manager and Business Manager of *Student*, Woodrow Wilson Senior Tri-Hi-Y, Biology Club, Dramatic Club, "Double Date," Victory Chorus, Activities Board, House of Representatives.

THOMAS MURRELL

"I Dream of You"

Presidents' Hi-Y, French Club, D. E. Club.

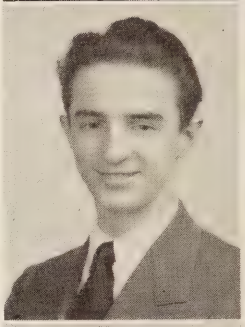

INEZ MYERS

"I'll Buy That Dream"

JUNE NEWCOMB

"At Last"

President of Lee Literary Society, Girls' Intramural Sports.

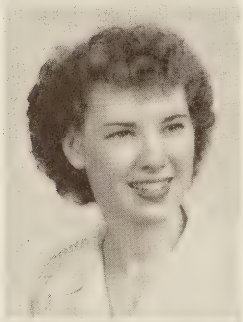

LOIS NORFLEET

"Not So Quiet, Please"

Girls' Junior Hi-Y Sergeant-at-Arms, Girls' Senior Hi-Y, Secretary and Treasurer of Home Room, Lee Literary Society.

KATHLEEN O'CONNOR

"Some Sunday Morning"

Secretary of Quill and Scroll.

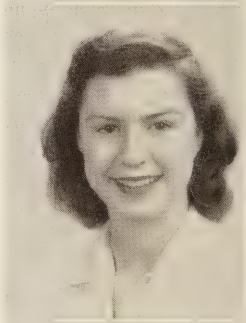

SONJA OLIVER

"All the Things You Are"

Drum Majorette, Presidents' Senior Tri-Hi-Y.

THURMAN OWENS

"Moonlight Mood"

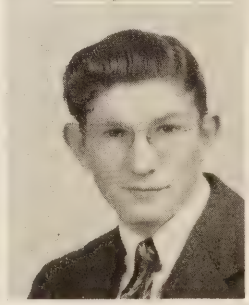

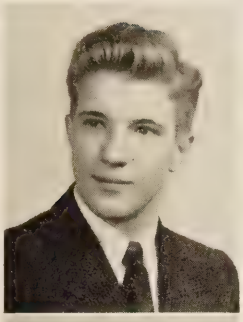

JACKIE POFFENBARGER

"Lazy Bones"

Woodrow Wilson Junior Hi-Y Social Chairman, Social Committee Chairman of Woodrow Wilson Senior Hi-Y, Gamma Phi Fraternity-Social Committee Chairman.

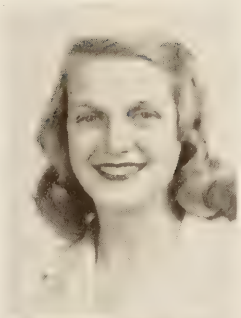

JEAN PARKER

"He's My Guy"

President of Woodrow Wilson Senior Tri-Hi-Y, French Club, Vice-President of Senior Class, Lanier Literary Society, Latin Club, Vice-President of Junior Hi-Y, Shakespearean Literary Society, Junior Representative to Student Council, Vice-President of Sophomore Class.

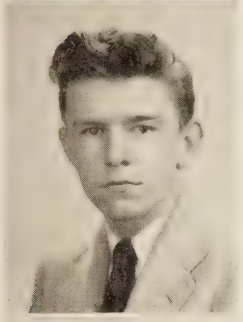

BOBBY PAYNE

"Love Me"

Football, Track, Dramatic Club, Vice-President of Junior Class, Junior Varsity Football, House of Representatives, Wilson Junior Hi-Y, Chairman Social Committee Junior Hi-Y, Chairman of Social and Athletic Committee for Wilson Hi-Y.

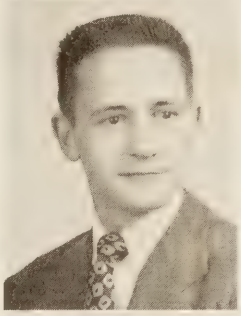

HENRY PEACOCK

"I Fall In Love Too Easily"

Basketball, Monogram Club, Pan-American Club.

BARBARA PEARCE

"Skaters' Waltz"

Lee Literary Society, Art Club, Victory Chorus.

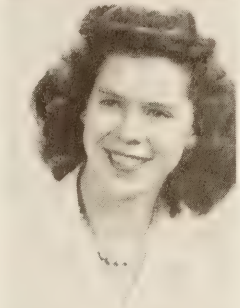

JUDY POWERS

"I Don't Want To Love You"

Lanier Literary Society, Activities Association.

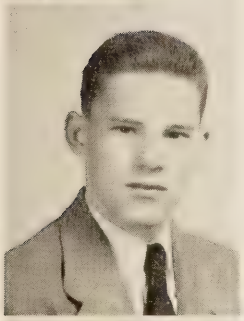

JOHN RICHARDS

"My Ideal"

Junior Hi-Y, Junior Varsity Basketball, Varsity Basketball, Varsity Football, Pan-American Club, Boys' Treasurer of Senior Class, Secretary of Monogram Club.

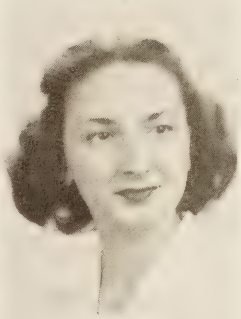

PATSY RICHARDSON

"You Won't Be Satisfied Until You Break My Heart"

Math Club Junior, Shakespearean Literary Society, Girls' Chorus, Victory Chorus, Lee Literary Society, Biology Club, Junior Hi-Y, Cheerleader, Pep Club, Basketball Team, Typist of *Student*, Lanier Literary Society.

EVELYN ROBERTSON

"Billie Boy"

Lee Literary Society, Math Club Junior, Treasurer of Girls' Junior Hi-Y, Pan-American Club, Dramatic Club, Girls' Chorus, Senior Hi-Y, Treasurer of Home Room, Wilson Volunteers, Intramural Sports, Pep Club.

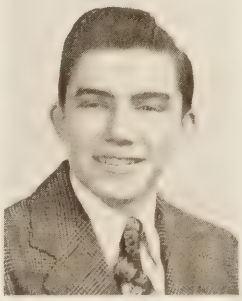

DANIEL ROUNTREE

"Together"

Motion Picture Council, Presidents' Hi-Y, Math Club Senior.

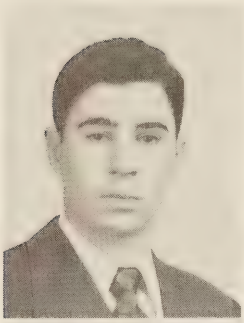

SHELDON RUBEN

"Prove It By the Things You Do"

BEVERLY SAWYER

"There Will Never Be Another You"

Lee Literary Society, Shakespearean Literary Society, Lanier Literary Society, Biology Club, Treasurer of Home Room, Typist for *Student*, Wilson Volunteers, Dramatic Club.

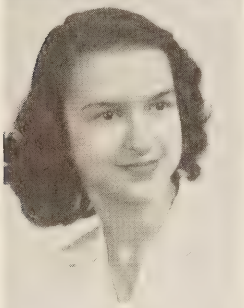

ROSALIE SCHLITZ

"Rosalie My Darling"

Lee Literary Society, Dramatic Club, Latin Club, Feature Editor for *Student*, Pan-American League, Parliamentarian for Forum, Lanier Literary Society.

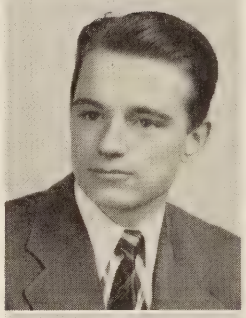

RAY SCHOOLS

"Take Me"

Dramatic Club, Motion Picture Council, Vice-President Presidents' Hi-Y, President of Hi-Y Cabinet, Photographic Editor of Annual, Boys' Junior Hi-Y.

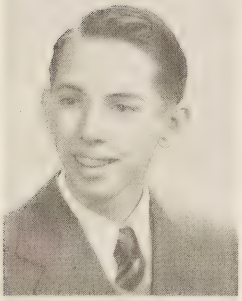

HAROLD SCHRIBER

"Can't You Read Between the Lines"

Presidents' Hi-Y.

IRENE SEIDMAN

"I Couldn't Sleep a Wink Last Night"

Cradock High School.

BETTY SEKERES

"I'll Get By"

Student Pan-American Club, Math Club Senior, Secretary of Home Room.

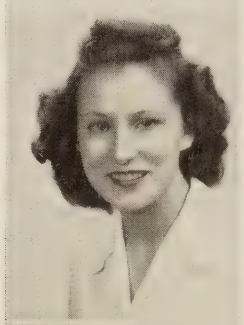

BETTY SHARRETT

"Stay As Sweet As You Are"

Girls' Monogram Club.

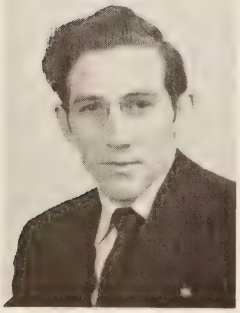

LINWOOD PARKS SNYDER

"The Caissons Go Rolling Along"

Bowling Team, Art Club, U. S. Army.

LILA SATZ

"While You're Away"

Reporter Lanier Literary Society, Pan-American Club, Math Club Senior.

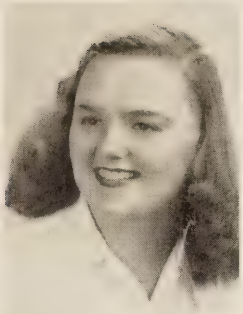

VIVIAN STEPHENSON

"This Love of Mine"

Math Club Junior, Shakespearean Literary Society, Glee Club, Girls' Chorus, Secretary of Art Club, Lanier Literary Society, Pep Club, Biology Club, Reporter on *Student*, Captain of Freshman Basketball Team.

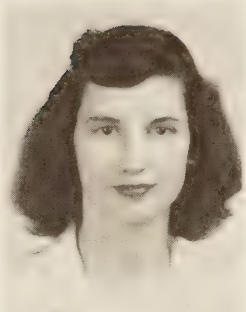

JAMIE LEE STERLING

"Just Plain Lonesome"

Treasurer of Art Club, Treasurer of Presidents' Senior Tri-Hi-Y, Treasurer of Shakespearean Literary Society, Lee Literary Society, Treasurer of Registration, Lanier Literary Society, Dramatic Club.

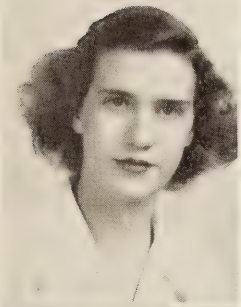

MARIAN SUMMERS

"My Buddy"

Glee Club, Wilson Volunteers' Club.

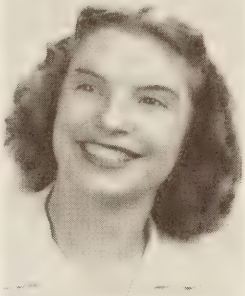

MARJORIE TARKENTON

"I Walk Alone"

Math Club Junior, Girls' Monogram Club, Lanier Literary Society, Intramural Sports, Gremlins, Volleyball Champions.

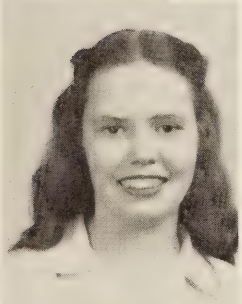

MARY ALICE TATUM

"Alice Blue Gown"

Reporter *Student*, Girls' Chorus, Special Chorus, Girls' Sextette, Forum Club Membership Chairman.

MARY ANNE TAYLOR

"Woodchoppers' Ball"

Intramural Sports, Program Chairman, Constitution Chairman Math Club Senior, Secretary of Forum Club, *Student* Staff, President of Home Room.

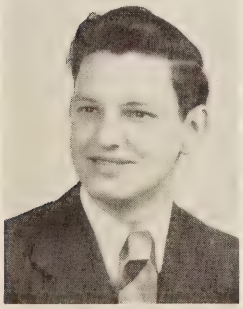

WILLIAM TEW

"Oh, Where Have You Been, Billy Boy?"

D. O. Club, Math Club.

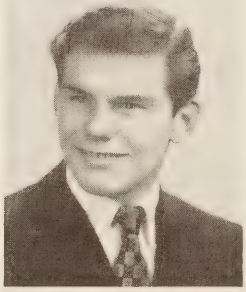

PAUL TUTHILL

"Ain't Misbehaving"

Band, Math Club Senior.

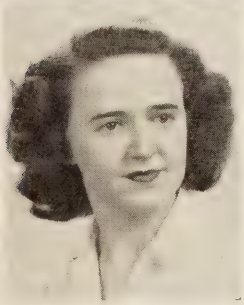

MARY LOUISE VAN DYCK

"Till the End of Time"

Vice-President of Girls' Monogram Club, Glee Club, Girls' Chorus, Math Club Junior, Typist Annual Staff, Secretary Intramural Managers' Board, Lanier Literary Society, Intramural Sports, Gremlin Volleyball Champions, Pep Club, Manager of Volleyball, Wilson Volunteers' Club.

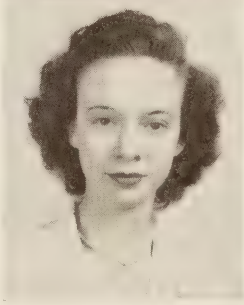

GERALDINE WAGNER

"Anchors Aweigh"

Special Chorus, D. E. Club, House of Representatives, Vice-President of Registration.

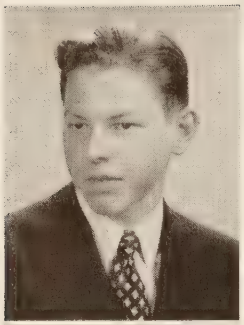

JAMES WALKER

"Jim"

Math Club Senior.

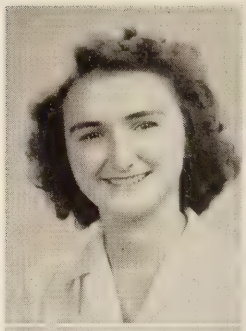

JOYCE WARD

"I'm Beginning to See the Light"

Math Club Junior, President of Girls' Monogram Club, Typist Annual Staff, Baseball Manager, Lanier Literary Society, Gremlin Volleyball Champions, Intramural Sports, Pep Club, Treasurer of Freshman Class, House of Representatives, Wilson Volunteers' Club, Vice-President of Home Room.

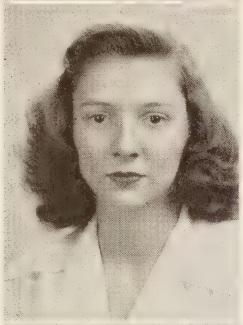

JOAN WEBB

"Dream"

Woodrow Wilson Senior Tri-Hi-Y, Dramatic Club, Pan-American Club, Math Club Senior, Lanier Literary Society, Art Club, Assistant Circulation Manager of *The President*.

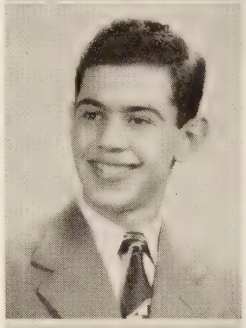

BENTLEY WIENSTEIN

"I Can't Begin to Tell You"

Math Club Senior, Pan-American Club, Biology Club.

EDITH WHITEHURST

"Moonlight Becomes You"

Work in Locker Office.

WILDA WHITMAN

"If I Had My Way"

Math Club Junior, Math Club Senior Treasurer, Latin Club, French Club, Treasurer of Girls' Monogram Club, Quill and Scroll, Treasurer of Forum Club, Critic, Girls' Treasurer of Junior Class, Business Manager of *The President*, Woodrow Wilson Senior Tri-Hi-Y, Intramural Sports, Gremlins Volleyball Champions, Dramatic Club, Interscholastic Debates, Wilson Volunteers' Club, "And Came the Spring."

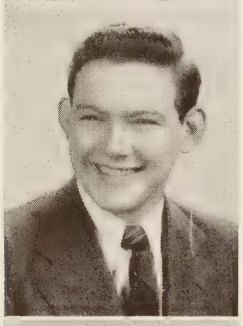

DONALD WILLEY

"Forgive Me One More Time"

Band, Football, Track, D. O. Club.

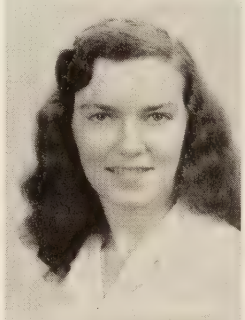

JEANETTE WILLIAMS

"I Believe In Miracles"

Lee Literary Society, Latin Club.

AILEEN WILSON

"The Very Thought of You"

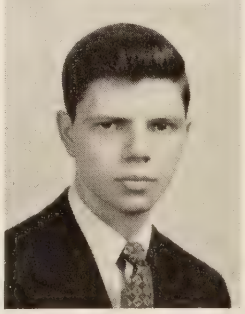

BAXTER WILSON

"I Don't Want to Set the World on Fire"

Vice-President of the Presidents' Hi-Y, Dramatic Club, Monogram Club, 4A Representative to Student Council, Track Team, Assistant Editor of the Annual, Intramural Sports.

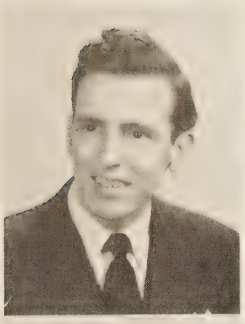

CHARLES WOOD

"Wait For Me Mary"

Lee Literary Society President, House of Representatives, President of Woodrow Wilson Forum Club, Motion Picture Council, Dramatic Club, Stage Crew, French Club, Debate, Presidents' Hi-Y.

ROBERT WOODY

"Everytime"

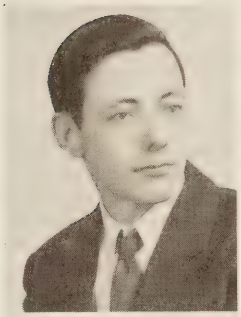

BETTY WRIGHT

"Saturday Night Is the Loneliest Night in the Week"

ROMAYNE WRIGHT

"The More I See You"

Lee Literary Society, Lanier Literary Society.

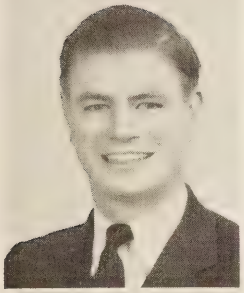

ROBERT WYANT

"There I Go Again"

Head Air Raid Warden, War Stamp and Bond Committee, Head Dookeeper Motion Picture Council, U. S. Air Corps.

BEN WYRON

"Please Don't Say No"

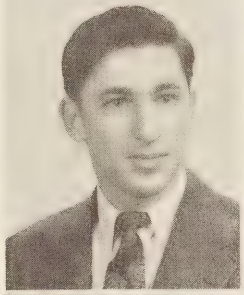

VERONICA ZYDRON

"Where Do We Go From Here"

E. B. SPEIGHT

"Aren't You Glad You're You"

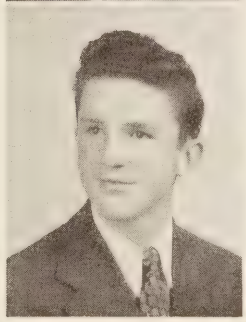

Pictures Missing of June Graduates

LEE ABBITT BRINKLEY

HUGH CLAYWELL

WILLARD DARDEN

MAXINE JERNIGAN

Summer School Graduates

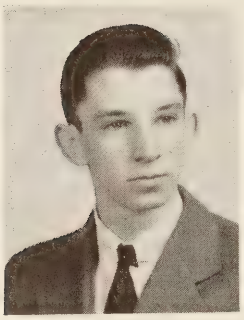

GEORGE DODD

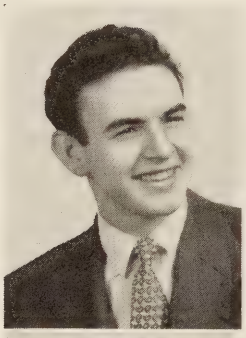

WILLIAM MYRICK

EDNA MAY FIELD

Pictures Missing of Summer School Graduates

HELEN HALL

ROSEMARY MacFADDEN

CLASS PROPHECY

Dear Janet,

It's been a long time since I last saw you, but I haven't stopped thinking of you and of all those wonderful times we shared while at Wilson High. Since that time our lives have certainly changed a great deal, and quite a number of our old bunch have made themselves famous.

Rhae Adams is a Captain in the Navy, while Billy Fore has become president of a big shipbuilding concern. Anne Dempsey is teaching Latin at a girls' school, and Janice Adams is playing the lead in a Broadway hit. Guess you also knew that Charlie Fleming, former All-American half-back at Duke University, and Jack Mounie, All-American full-back at Notre Dame, are now coaching the football teams of their Alma Mater. Pookum Wyatt and Buck Clayton couldn't give up athletics, so they've gone into pro-football. Pookum is star tackle for the Washington Redskins, and Buck, at Green Bay, is fast making the fans forget the incomparable Don Hutson.

Had a letter from Marjorie Lou Cross recently. You know, of course, that she's travelling abroad, and is having quite an interesting time. She told me about meeting Winslow Ledbetter in France, where he's studying art, and of seeing Jim Lawrence in London, where he's collaborating with the British Government in a new scientific development.

Not very long ago I saw "Weazy" Van Dyck pushing around a baby carriage with, of all things, twins! They're as sweet as can be.

I guess you've heard that Audrey Oast is directing women's activities at the Y. M. C. A., and that Jean Parker is a dean of girls at her college Alma Mater. Howard Warren is making a name for himself with his cartoons, while Dorothy Buck runs a "Gossip of the Day" column on the local newspaper. Bobby Payne is a local distributor for the Texas Oil Company, and Clarice Collier is Secretary to one of our leading attorneys. Beverley Beck moved to California shortly after graduation, and I hear she has an adorable hat shop out in San Diego.

Janet, you must write and tell me all about yourself and family—have you married, or are you one of the career girls of our class? I shall be expecting a nice, long letter soon.

Fondly,
JEAN.

Dear Janet,

Today has been a "Red Letter" day for me—so many nice things have happened, topped off by your sweet letter. We must never again become careless about our correspondence.

It was quite a surprise to hear that you had seen Dolph Henry and Allen Bynum at the Air Station, although we all felt sure they would remain in the Service after the War.

Since my last letter I have learned the whereabouts of several of our old class, so settle yourself in your favorite rocking chair and relax.

You'll never guess what profession the happy-go-lucky "Booty" Baker is following. It was while in Memphis attending a horse show that my attention was drawn to an impressive looking mortuary in Edison Avenue bearing the name of Baker & Cross, and upon further inspection learned that "Booty" was one of the successful partners.

Remember the lovely red-haired Barbara Ketchum? Barbara has made quite an enviable reputation for herself as a resident nurse at Mayo Brothers Clinic.

Milton Hathaway is thrilling thousands with his sports review on W. P. M., and Alastair Guthrie is Math. Professor at Cornell University, and to whom do you think he is married—none other than the vivacious, blonde Sally Oast.

I had completely lost track of Fenton Martin and Bill Saxon, but heard the other day that Fenton is an electrical contractor in Atlanta, and Bill is Athletic Director at the Y. M. C. A. in St. Louis.

Hollywood scouts took one glimpse at Baxter Wilson's handsome profile, and signed him up for the starring role in "?"

Peggy Byers, although happily married to a successful business man, is conducting a dancing studio in Suffolk, and Tommy Kirk plays the hottest Sax in New Orleans in a big name orchestra.

As you know, bridge is one of my hobbies, and the other day at the Club luncheon I was delighted to see three happily married members of the Class of '46—Joyce Swiney, Martha Ann Clayton and

CLASS PROPHECY—*Continued*

Virginia Hewitt. During our chat they told me that Evelyn Robertson and Patsy Murphy, who went over to England after the War as Red Cross representatives, had just returned home for a visit; they both married British officers.

I see Brooks Parker quite often; he has a lovely family, and is practicing law in Norfolk. Jackie Poffenbarger still loves the water, and is swimming instructor at the Cavalier Hotel.

You ask about Dolores Blanchard. I saw her downtown the other day, and she is just as attractive as ever. She, too, is married, and has a precious daughter.

At the Maury-Wilson game on Thanksgiving Day I sat next to Bobby Hannaman; he still is a staunch supporter of old Wilson, and is a draftsman in the Navy Yard here.

Janet, dear, please let me hear from you again real soon, and give my love to your sweet baby and Bill. In the meantime I shall try to add a few more links to our chain of the class of '46.

Affectionately,

JEAN.

Dear Janet,

No, dear, I have not forgotten you; it's been just a plain case of globe-trotting since my last letter. This time it was a trip out West, where I have not been since I was four years old, and needless to say, it was wonderful.

Enroute home I stopped off in New York to wind up my shopping; it was while there that I read in the *Herald* that Tim Kane was boxing in Madison Square Garden in the Golden Glove Tournament, and that Ray Schools was a sports photographer on the *New York Times*.

I also saw a baseball game between the New York Yankees and Detroit Tigers at Yankee Stadium, and was thrilled to a peanut to see our old friend, Fred Manley, playing left field for the Yankees. Incidentally, he broke up the game in the seventh inning with a home run.

When I boarded the plane for home I discovered, to my great surprise and delight, that our pilot was Ben Andrews. Wilda Whitman, who was so anxious to become a doctor, is now chief hostess with the American Air Lines. It would seem that our old class is scattered over the entire continent, or is it that the world is small after all?

Had a letter the other day from Jean Crowder, who is married and living in Portland, Oregon, and was I surprised to hear that Johnny Richards, our former football center, is her dentist!

Helen Lee Jones, travelling about the country, wrote me from Florida that she had seen Marie Lowe and her adorable little daughter. Helen also wrote that Joyce Ward was Physical Education Director at Smith College in Pittsburgh.

You'll never guess whom I saw last week in Norfolk—none other than handsome Burnley Miller. He is now a Lieutenant in the Army, having finished West Point with honors.

Looking through the November issue of *Fortune*, I read an interesting account of a new venture in Venezuela by one of the leading American oil companies headed by a young petroleum expert, Henry Peacock.

Bill Smith is the typical example of "Local Boy Makes Good." After completing his college career, he started a sporting goods business, which is proving very successful.

Remember, we had quite a large class, and it would be almost impossible to write about all of them, so many having left for their former homes after the War, but isn't it kind of fun day-dreaming of the good old days at Wilson?

It's been so nice swapping notes with you, Janet, so let's do this quite often—it keeps those wonderful school day memories alive. Best of luck always!

Fondly,

JEAN.

Juniors

Junior Class Officers

Leo Walsh ..... *President*
Billy McDonald ..... *Vice-President*
Betty Lee James ..... *Girls' Secretary-Treasurer*
Dick Jones ..... *Boys' Secretary-Treasurer*
Jackie Hancock ..... *3A Representative Student Council*
Betty Calhoon ..... *3B Representative Student Council*
Miss Shirley Burnside ..... *Adviser*

4A's

3B's

3B's

3A's

Sophomores

2B's

2B's

Freshmen

1B's

1B's

All Smiles

Playmates

Rah! Rah!

Our Hero

Industrious?

8-B

Peeping Vernon

Our Mascot

Where's a pin?

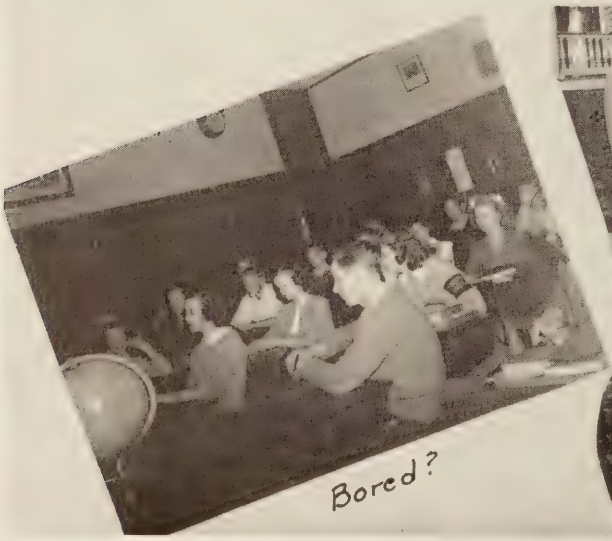
Bored?

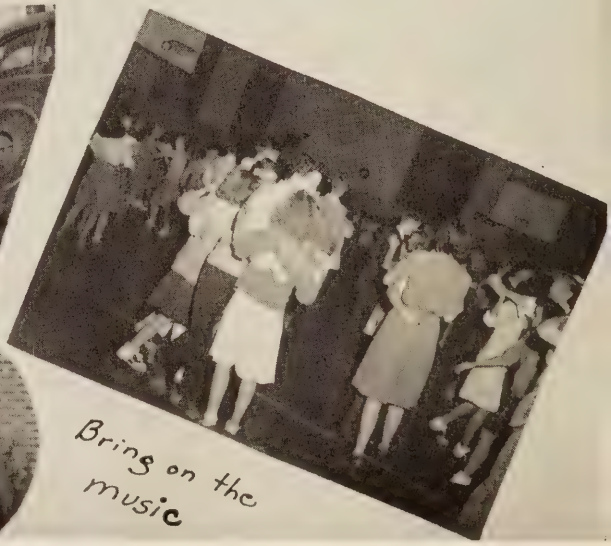
Bring on the music

CLUBS

"We plan, we work, we play"

Activities Association Board

MEMBERS

Miss Shirley Burnside, *Chairman*
Miss Louise Godwin, *Treasurer*
Mr. L. C. Padden
Mr. Ernest Wild
Miss Catherine Costello
Miss Beth Johnson
Mary Ann Woodhouse, *Secretary*
Patsy Murphy
Margie Lou Cross
Billy Fore
Rhae Adams
Mr. W. L. Edwards

The Activities Association has been organized for extra curricular entertainment for all Wilson students. In joining the Activities Association, a student is able to participate and contribute to the school spirit. This year activities have included interests in addition to football and basketball games, such as dances after the "home" football games, a football given away at a game, a talent program, special "grammar school night" at a football game, skating, movies, pie eating contest, jitterbugging, a novelty track meet and a mascot for the team, "Wilson Willie," the pig. Activity members are entitled to copies of *The Student*, attendance at the Dramatic Club plays and any other activities sponsored by the Activities Association.

"With paints and palettes"

Art Club

The Art Club is composed of students taking at least Art 2 and any Junior or Senior interested in art. The purpose of the club is to create appreciation of art in everyday living and to promote art as a hobby, pastime or vocation in the lives of all concerned. The Art Club is striving for the betterment of the appearance of the school and to make others more aware of the part art plays in beautifying and in adding enjoyment to all conditions.

This year the Art club held an exhibit in the gym during "Open House" night, consisting of work of art students. The display was designed by two members of the Art Club.

OFFICERS

Booty Baker ..... *President*
Weston Klise ..... *Vice-President*
Vivian Stephenson ..... *Secretary*
Jamie Sterling ..... *Treasurer*
Roland Blow ..... *Sergeant-at-Arms*

MEMBERS

Maurice Lamb
Bill Myrick
Shirley Ann McGhee
Albert Auerback
Jimmy Joliff
David Wade
Bill Farris
Bill Allsbrook
Jimmie Lou Fendley
George Ritzel
Howard Borum
James Perkins
Bill Hawkins
Burrell Johnson
Susan Hill
Genevieve Seebo
Norma Weinstein
Marie Edwards
Grace Mutter
Shirley Harrell
Norma Sanderson
Lillian Gumm
Beverley Williams
Madeline Householder
Burny Moore
Marianne Thompson
Sally Oast
Mercer Doleman
Leone Vaughan
Betty Mims
Richard Hoggard
Margaret Peters

"Strike up the music, the band has begun"

Band Personnel

IDA B. GREENLAW, *Conductor*

OFFICERS

TOMMY BRIDGES, GUY BLACK ..... *President and Drill Master*
GREGORY CREEKMORE ..... *Vice-President*
EUGENE HARRINGTON ..... *Drum Major and Manager*
FARRELL DEESE ..... *Secretary-Treasurer and Librarian*

Majorettes—SONIA OLIVER, GERALDINE WALKER, PATTIE MILLER, PATTIE HAMBLETON, PEGGY BYERS
Flag Detail—BILLY THOMPSON, BOBBY CHIERA, BEVERLY AUSTIN, HAROLD MEYERS

Clarinets
WAVERLY CLARK
LOIS CAMERON
JULIA ANN MANN
JOYCE GAY

Saxaphones
MELVIN MEYERSON

Mellophones
EUGENE HARRINGTON
WENDELL CUNNINGHAM
PATRICIA DAVIES
KENNETH BALLENTINE

Baritones
SHIRLEY MORGAN
BOBBY MORRIS

Trumpets
FARRELL DEESE
GUY BLACK
DAVID WHITENER
HUGH CLAYWELL
GREGORY CREEKMORE
AUBREY LANE
JIMMIE ROSE
JIMMIE SUMMERS
TOMMY MOORE
DAVID BARTON
KENNETH EVERETT
DONALD BARDEN
BETTY SAUNDERS
JOE WATSON
CHARLES WILLETT
LARRY ROXBURY
DONALD ROSS

Trombones
ART LEE DAVIES
ROBERT MCNEAL
LOUIS FERRI

Basses
TOMMY BRIDGES
BRUCE ALDRIDGE

Drums
JIMMIE JOLIFF
GEORGE BLACK
RUSSELL PARKER
GEORGE BUCK

Cymbals
ALFRED MORGAN

Annual Staff

Annual Staff

BOYS' MONOGRAM CLUB

Boys' Monogram Club

"When those Wilson Presidents fall in line . . . ."

OFFICERS

Rhae Adams ..... *President*
Ben Andrews ..... *Vice-President*
Johnny Richards ..... *Secretary*
Fred Manley ..... *Treasurer*
Coaches "Dick" Esleeck, "Long John" Woodson, "Sleepy" Landis, and "Rabbit" Wild
Advisers

"I do heahby denounce you two bottles of black ink to be man and woman. You is married."

Does that sound familiar? To the Boys' Monogram Club it brings back vivid memories of black faces, plaid shirts, and corny jokes. That auditorium program furnished certain unforgettable instances; Burnley Miller as the preacher with Johnny Richards the bride and Beachy Johnson the groom; Charlie Fleming's humazoo solo, Sug Parker's invitation to go courting in his ice truck; Fred Manley's rendition of "Hong Kong Blues," and eight boisterously jubilant end men with Rhae Adams as the interlocutor.

The Boys' Monogram Club is composed of athletes who have earned their monogram in one of the major sports. This year the club has sponsored the football programs and has also erected the Childs' Mound in memory of Roger Childs, who lost his life while playing football for Wilson.

MEMBERS

Charlie Fleming
Jack Mounie
Rhae Adams
Russell Borjes
Fred Manley
Curtis Clayton
Ben Andrews
William Hubbard
Howard Borum
John Wyatt
Leo Antonucci
Henry Peacock
Buddy Johnson
Richard Alexander
John Rickards
Lennie Luke
Russell Parker
Burnley Miller
Beachy Johnson
Billy Smith
Lefty Robinson
John Rock
Bill McDonald
Alastair Guthrie
Bobby Payne
Billy Farris
Billy Fore
Tim Kain
Gary Sears
Baxter Wilson
Elwood Collins
Red Keirstead
Bill Campbell

"We plan for the future"

D. E. Club

OFFICERS

Billy Hodges ..... *President*
Peggy Ann Benson ..... *Vice-President*
Edna Mae Fields ..... *Secretary*
John Kilpatrick ..... *Treasurer*

MEMBERS

Sondra Forman
Billy Hodges
Edna Mae Fields
Mary Flythe
Gloria Bugarin
Annie Holton
Hilda Goldfarb
Ellen Andre
Peggy Ann Benson
John Kilpatrick
John Rush
Beverly Austen
Grover Monell
L. C. Capps
Fred Aron

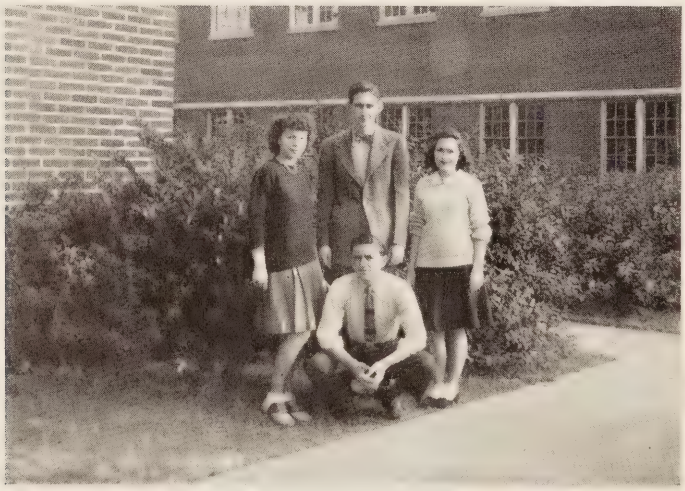

"Our mind's on business"

D. O. Club

OFFICERS

Thomas Bradshaw ..... *President*
Allen Bynum ..... *Vice-President*
June Stublen ..... *Secretary*
Mildred Ellenor ..... *Treasurer*
Marie Lowe ..... *Publicity Chairman*

The program of Vocational Education for Diversified Occupations is a part-time cooperative program of education in which the business establishments in the community cooperate with the school authorities in providing work experience and vocational instruction for a selected number of high school students who have earned eight or more units toward graduation and who are placed in employment half of each school day.

DRAMATIC CLUB

Dramatic Club

"Practice makes perfect"

OFFICERS

Anne Dempsey ..... *President*
Marjorie Malriat ..... *Vice-President*
Janice Adams ..... *Secretary*
Marjorie Cross ..... *Business Manager*
Audrey Oast ..... *Reporter*
Ray Schools ..... *Stage Manager*

Rosalie Schlitz
Leo Walsh
Betty Cox
Bobby James
..... *Group Leaders*

COMMITTEE OF ADVISERS

Miss Georgiana Woodhouse, *Chairman;* Miss Catherine Costello, Miss Shirley Burnside, Miss Audrey Vincent, Miss Dorothy Diehl, Miss Edna Byer

To develop poise—that's our aim,
With this in mind, we'll reach fame;
To entertain (another goal)
The students—patrons—as a whole.
In October when school was under-way,
Our dramatic thoughts turned to Navy Day.
Along came November and we gave "Double Date."
The cast worked hard and stayed up late.
In this play the Art Department had a hand.
The scenery they painted was very, very grand.
When the spring play came
We had work to do.
The stage crew was there
To carry us through.
Our members were divided into groups of four
The programs they gave will stay with us evermore.

GIRLS' MONOGRAM AND OFFICIALS' CLUB

Girls' Monogram and Officials' Club

"Whether you win or lose, be a good sport"

OFFICERS

Joyce Ward ..... *President*
Mary Louise Van Dyck ..... *Vice-President*
Wilda Whitman ..... *Treasurer*
La Ferne Doss ..... *Secretary*
Lillian Gooding ..... *Reporter*
Miss Ruth White ..... *Adviser*

Buy a program! Buy a program! You can't tell Willy from the football if you don't have a program. Where has this familiar chant been heard before? Always at football games when those Monogram Girls sell programs, since this has become one of the club's activities. All the girls worked hard at selling the programs and the money earned was used to buy the Monogram Club pins.

For the first time in school history, the Monogram Club acted as hostesses for a play-day at which Granby and Maury schools were invited—the familiar ring of "last serve, strike 3-out" was heard again this year when the girls acted as officials for all sports and the play-day.

MEMBERS

Susan Hill
Mrs. Kiser
Esther Trueblood
Clarice Collier
Marjorie Tarkington
Barbara Van Collom
Esther Benton
Ilene Kidd
Dorothy Lindner
Joyce Ward
Lillian Gooding
Marjorie Cross
Virginia Hewitt
Audrey Oast
Barbara Ketchum
Virginia Tew
Joyce Hobday
Jean Benthall
Henrietta Dow
La Ferne Doss
Mary Louise Van Dyck
Wilda Whitman

"The president and his cabinet"

Student Council

MEMBERS

Billy Fore	*President*
Alastair Guthrie	*Director of Publicity*
Dick Jones	*Director of Public Service*
Gary Sears	*Director of Traffic*
Joan Todd	*Director of Lunch Room*
Howard Warren	*4B Representative*
Baxter Wilson	*4A Representative*
Betty Calhoun	*3B Representative*
Jackie Lou Hancock	*3A Representative*
Bill Farris	*2B Representative*
Phil Dowding	*2A Representative*
Joanne Broyles	*1A Representative*
Jean Crowder	*Typist*
Miss Ann Moore and Miss Ellen Lash	*Advisers*

WILSON CODE:

We, the students of Woodrow Wilson High School, promise to do our utmost in upholding the high standards and high ideals of our school. We promise to serve our school to the best of our ability, improving our school spirit and our moral standards. We will keep our school clean, as well as our sports and speech. To these things we give our solemn promise.

"We represent Democracy"

House of Representatives

The House of Representatives is a branch of the student government consisting of representatives from each home room. The members, who are elected by their classmates in their respective home rooms, bring problems and aids for improvement of the school to be discussed by them before being brought to the attention of the Student Council. The House of Representatives is a necessary link between the student body and the Student Council.

MEMBERS

Nancy Jo Wallace
Mary Evelyn Barham
Esther Benton
Bobby Morris
Wilton Robinson
Jim Oast
Peggy Sykes
Jane Tew
Leo Walsh
Janet Decker
Jane King
Billy Jones
Betty Lee James
Bob Hux
Bill Savage
Bobby Chuner
Bob Hirst
Shirley Stinnette
Mara Gay
Betty Seco
Burrell Johnson
Paul Blancock
Ann McNair
Hugh Collier
Dorothy Buck
Jean Shearin
Charles Wood
Barbara Blackman
Charlotte Morrow
Sue Smith
Steve Berman
Russell Borjes
Tommy Whitesel

"Charm and Culture"

Lanier Literary Society

OFFICERS

Clarice Collier . . . . . *President*
Barbara Ketchum . . . . . *Vice-President*
Sally Oast . . . . . *Secretary-Treasurer*
Lila Satz . . . . . *Reporter*
Miss Helen Haines . . . . . *Adviser*

Listen, my classmates, and you shall hear
Of the wonderful work done in our Lanier.
A study we make of great writers and such,
The works of whom we enjoy very much;
We read them aloud be it poetry or prose.
Another point which I may enclose
Is that we also have records that we play
That recite to us poems of some great day.
Literature we are taught to appreciate,
And we have come to anticipate
Every meeting which we attend,
Because we feel our time's well spent.

Miss Haines, our adviser, has helped us to see
How thoroughly interesting literature can be.
Our officers have kept the club going so well,
Of the good work they're doing there's no need to tell.
A program in the auditorium we gave one day,
Which portrayed an American girl in every way;
We enjoyed doing this and hope that you
Found it interesting and enjoyed it, too.
In closing let me to your minds recall,
That, as I speak for myself, I speak for all;
We've enjoyed the work throughout the year,
And our hats are off to our Lanier.

"The grandeur that was Rome"

Latin Club

"Gallia est omnis divisa in partes tres——. O Tempora, O Mores!"

This may sound like Greek to you, but to the members of the *Discipuli Antiquorum* it has a very potent meaning. It signifies the study of Roman civilization the hard way through Caesar and Cicero. The aim of this club is to study Roman civilization the painless way through speeches and plays and to extend an interest in the study of Latin in the high school and community. To carry out this aim the members put on a Latin play in the auditorium and sponsored several club programs based on the theme of Roman civilization.

OFFICERS

Dick Jones ..... *President*
Betty Cox ..... *Vice-President*
Betty Lee James ..... *Secretary*
Jean Storey ..... *Treasurer*
Miss Augusta Porter ..... *Adviser*

"From equations to Pythagoras"

Math Club

OFFICERS

Bobby Hannaman ..... *President*
Charlotte Morrow ..... *Vice-President*
Charles Murphy ..... *Secretary*
Wilda Whitman ..... *Treasurer*
Miss Mildred James ..... *Adviser*

MEMBERS

Ned Abbott
Jean Anderson
Betty Baker
Beverley Beck
John Bergeron
Eli Chovitz
Yetta Cohen
Virginia Comstock
Carl Cowan
Marjorie Cross
La Ferne Doss
Edith Duma
Milton Fivel
Jane Francis
Billy Gay
Audrey Goldspinner
Alvin Gordon
Henry W. Gould
Francine Greenacre
Beatrice Greenfield
Jewell Grobb
Bucky Hamilton
Milton Hathaway
Ethlyn Howard
Beverly Jacobson
Jacqueline Jaffe
Perry Kan
Len Kaplan
Willa Dean Kelly
Jane King
Mary Elizabeth Knisely
Toba Kreger
Maurice Lamb
Elizabeth Lane
M. P. Lawrence
Charlotte Morrow
Albert Murden
Charles Murphy
Pat Newsome
Dolores Palata
Marle Pittman
Nancy Lee Reed
George Ritzel
Daniel Rountree
Lila Satz
Betty Sekeres
Billy Stephenson
E. Stephenson
Mary Ann Taylor
Jane Tew
Jessie Thomas
Paul Tuthill
Betty Ward
Sammie Weaver
Joan Webb
Charles Whitehorne
Wilda Whitman
Edna Mae Williams
Elbert Epperson
Cecil Johnson
Marshall Simpson
Bentley Weinstein
Benny Wyron
Carlton Gill
Irvin Holland
Ollie Vee Walpole
Constance Hymen
Peggy Hoover

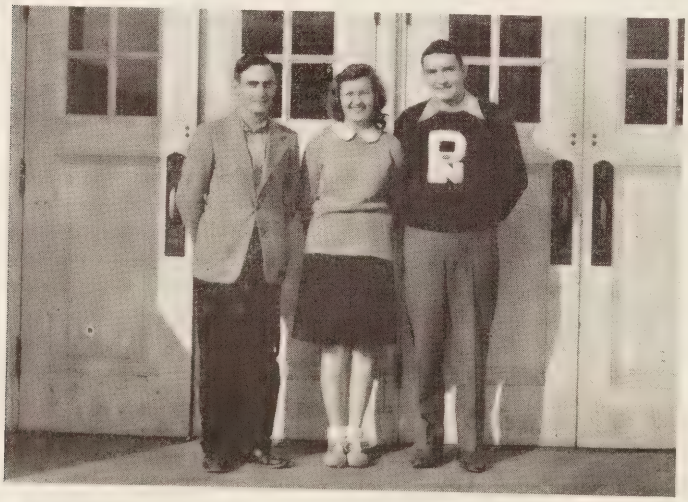

"Shooting's our business"

Motion Picture Council

OFFICERS

Ray Schools, Kalford Howard ..... *Operators*
Fenton Martin ..... *Head Doorkeeper*
Brooks Parker ..... *Assistant Head Doorkeeper*

Over 25 years ago the Motion Picture Council was first organized. At that time Miss Phillips was the adviser of the Council. Through the years since, there has been many feet of film shown to the students of Wilson. In 1923 the school got its first movie projector which was a 35mm silent theatrical projector.

Since the showing of the first pictures, through the years science has made progress in the developing of sound reproduction from film, and Wilson has been right behind these developments. When sound came into the movie houses, Wilson wasn't far behind, because in 1932 there were purchased two 25mm theatrical sound projectors. This allowed a constant showing without the interruption of changing film in one machine. It was this same year that the Activities Association was started. With this one Motion Picture Council expanded and movies became one of the principal activities of the Activities Association Program.

In 1938 a 16mm arc projector was purchased, and Wilson became the first school in the state to have both the 16mm and the 35mm movie projectors. It was with the purchase of this 16mm sound projector, that did away with the two 35mm projectors, owing to the fact that sufficient illumination was not received from the 35mm projectors upon the screen.

The council consisting on an average of 40 members have done a lot for the school. Many have benefitted from the training they have received from it. The duties of the members are to do each task pertaining to the projection of the show. Some few are operators, some in charge of the screen, some in charge of sound, some in charge of shades, and some in charge of the doors taking up tickets as the people come to see the show. Cooperation is the one thing that makes the council function.

However, the showing of movies is not the only thing that the council does. When there are concerts, plays, or an important speaker, the Motion Picture Council is often called upon to take tickets for these affairs.

THE STUDENT PAN-AMERICAN LEAGUE

The Student Pan-American League

"Diplomats"

OFFICERS

Jimmy Lawrence ..... *President*
Francine Greenacres ..... *Vice-President*
Beverly Beck ..... *Secretary*
Ned Abbott ..... *Treasurer*
Miss Katherine B. Woodard ..... *Adviser*

The past year has been a full one for the Student Pan-American League. Under the sponsorship of Senorita Woodard and the leadership of Senior Jimmy Lawrence, the club has participated in such activities as correspondence with Latin Americans, showing moving pictures, personal contact with Latin America, and the Pan-American Day Program, April 14. We are proud of our Award of Merit won by means of our activities. Our programs were made both educational and amusing by talks and skits on Latin American Republics and especially by Senorita Beatrice Bacuetes's rendition of several Spanish songs. We have earnestly tried to encourage the study of Spanish in the high school since we believe that with a knowledge of Latin American civilization, there will be a greater security, prosperity, and enrichment of living among the peoples of the Western Hemisphere.

"Ye shall know the truth"

Quill and Scroll

OFFICERS

First Term

Audrey Oast ..... *President*
Patsy Murphy ..... *Vice-President*
Virginia Hewitt ..... *Secretary*
Howard Warren ..... *Treasurer*
Dorothy Buck ..... *Parliamentarian*
Rosalie Schlitz ..... *Chairman of Program Committee*
Sally Oast ..... *Reporter*

Second Term

Patsy Murphy ..... *President*
Rosalie Schlitz ..... *Vice-President*
Kathleen O'Connor ..... *Secretary*
Audrey Goldspinner ..... *Treasurer*
Dorothy Buck ..... *Parliamentarian*
Ollie Lee Walpole ..... *Reporter*

MEMBERS

Lucile Baucom
Dorothy Buck
Mindel Chovitz
Betty Cox
Marjorie Cross
Arlie Mae Crowl
Anne Dempsey
Edith Farfel
Audrey Goldspinner
Virginia Hewitt
Fenton Martin
Patsy Murphy
Audrey Oast
Sally Oast
Nancy Lee Reed
Martha Rose Robbins
Rosalie Schlitz
Ollie Vee Walpole
Howard Warren
Jane Waters
Wilda Whitman
Mary Ann Woodhouse
Kathleen O'Connor

Quill and Scroll is an international honorary society for high school jounalist. It was founded at the University of Iowa in 1926 for the purpose of encouraging journalism.

Requirements for Membership

1. Members must be of at least Junior standing.
2. They must have done superior work in some phase of journalism or creative endeavor.
3. They must be in the upper third of their class in scholastic standing.
4. They must be recommended by the advisers governing publications.
5. They must be approved by the National Executive Secretary.

"The great lovers"

The Shakespearean Club

OFFICERS

Virginia Love ..... *President*
Barbara Brohard ..... *Vice-President*
Jimmie Lou Fendley ..... *Secretary*
June Atkins ..... *Treasurer*
Jean Reid ..... *Sergeant-at-Arms*
Mrs. Stewart ..... *Adviser*

The Shakespearean Club is a "girls' only" club, organized to foster a knowledge and appreciation of the best in English Literature. Monthly meetings are held. The officers of the club consist of a president, vice-president, secretary, treasurer, and sergeant-at-arms. Freshman and Sophomore girls are eligible for membership in the club.

MEMBERS

Ethel Dodd
Meredith Stewart
Eleanor Bradford
Jean Pickett
Jimmie Lou Fendley
Janet Edwards
Elizabeth Ann Whitehurst
Margaret Mathias
Norma Jean Weinstein
Peggy Sykes
Mildred Smith
Noreen Caskey
Jerry Bobine
Betty Campbell
Grace Jean Williams
Jackie Fritch
Walda Rene Jenkins
Shirley Ann McGahee
Ann Lawrence
Nancy Sue Kremen
Virginia Davis
Mary Weinstein
Joyce Dray
Georgie Pugh
Esther Benton
Helen Gall
Jean Reid
Virginia Love
Barbara Brohard
June Atkins
Grace Ann Mutter
Billie Marie Wood
Marie Edwards
Mary Eleanor Bruce
Virginia Holland
Gloria Myers

"Hot off the press"

The Student

LITERARY STAFF

Dorothy Buck ..... *Editor-in-Chief*

Audrey Goldspinner ..... *News Editor*

The

Rosalie Schlitz ..... *Feature Editor*

Student's

Fenton Martin ..... *Boys' Sports Editor*

Best

Barbara Van Collom ..... *Girls' Sports Editor*

for

Betty Cox ..... *Make-up Editor*

the

Howard Warren ..... *Art Editor*

Students

Martha Ann Clayton ..... *Exchange Editor*

Malcolm Burnell, Douglas Clark ..... *Photographers*

Assistants—Editor, Ollie Vee Walpole; News, Martha Rose Robbins, Jane Waters; Feature, Edith Farfel, Arlie M. Crowl, Lucille Baucom, Nancy Lee Reed; Sports, Howard Jacobson, Eli Chovitz, Sammy Weaver; Make-up, Mary Anne Woodhouse, George Ritzel.

Reporters—Edith Duma, Delia Jones, Merle Pittman, Peggy Hoover, Jean Lawrence, Mary Jo Winton, Virgie Burkett, Darrell Calloway, Thelma Hodges, John Bergeron, Yetta Cohen, Ethelyn Howard, Mary Lee Knisely, Betty Ward, Beverly Beck, La Ferne Doss, Donald King.

Typists—Norma Sanderson, Patsy Richardson, June Myers, Nell Jones.

Adviser—Miss Clyde White—Editorial and Business.

The Student

BUSINESS STAFF

Patsy Murphy ..... *Business Manager*

Audrey Oast ..... *Advertising Manager*

Mary Cloninger ..... *Circulation Manager*

Assistants—Business Manager, T. T. Vinson; Advertising, Jerry Wetherell, Jean McLean, Joan Todd, Gerald Petock, Clarice Collier, Jean Storey, Leonard Griggs, Charles Murphy; Circulation, Eloise Booker, Elizabeth Stephenson, Faye Wilson, Albert Murden, Esther Benton, Sonya Levin, Joyce Furman, Janet Decker, Lillian Gooding, Jewel Grobb, Alvin Gordon, Joyce King.

Honors conferred on *The Student* last year:

I First Class National Scholastic Press Association.

II In Quill and Scroll, International Honorary Society for High School Journalists:

1. International Award.
2. The George H. Gallop Award.
3. Quill and Scroll "A".

III Columbia Scholastic Press Association:

1. First Place.
2. All-Columbian in Editorials, Headlines.
3. First Place, Certificate of Merit in Typography.

IV Second Place Honor, Virginia Literary and Athletic Association.

"Our future housewives"

Home Economics Club

OFFICERS

Audrey Goldspinner ..... *President*
Edith Farfel ..... *Secretary-Treasurer*
Miss Beth Johnson ..... *Adviser*

MEMBERS

Joyce Dray
Marian Kidd
Ilene Kidd
Catherine Stevens
Helen Katz
Gloria Stein
Yetta Cohen
Bonnie McCoy
Mary Cloninger
Dorothy Robinson
Renee Jacobs

"We seek knowledge"

The Biology Club

The Biology Club is one of the most educational clubs of Wilson High School. It has many fine members who are studying modern science and who hope to progress further in the scientific field. The aim of the club is to become a better and larger club with more interest in our studies.

Our adviser is Miss Catherine Costello, who teaches advanced biology in the school. The officers of the club are:

Dick Jones ..... *President*
Phil Dowding ..... *Vice-President*
Gwen Hitchings ..... *Secretary*
Sammie Weaver ..... *Treasurer*
Edward Coggins ..... *Sergeant-at-Arms*
Jackie Fritsch ..... *Program Chairman*

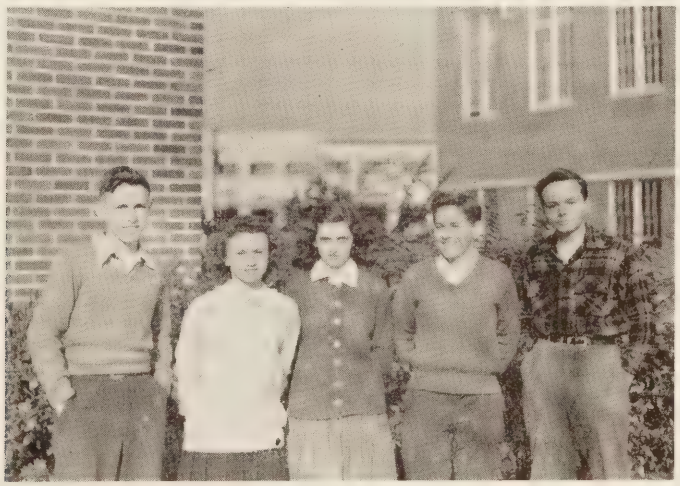

WILSON HLY

Wilson Hi-Y

"Leadership, character, service"

OFFICERS

Rhae Adams ..... *President*
Eldred Lawrence ..... *Vice-President*
Bobby Hurst ..... *Secretary*
Bobby Hannaman ..... *Treasurer*
Miss Shirley Burnside ..... *Adviser*
Mr. M. J. Bricker ..... "Y" *Adviser*

From the organization of the Woodrow Wilson Hi-Y in 1921, each year the club members have striven to better the organization through various activities. In the past year the activities of the club have been outstanding in many ways, and the Hi-Y members are proud of their accomplishments.

First of all, the club was fortunate in obtaining prominent speakers for the innumerable functions, such as the School Chapel program and club gatherings. The club promoted and carried on clean-up campaigns, had posters made for illustrative purposes, presented the flag regularly for chapel, operated Projective Machine for movies, secured a Trophy Case for the school, and sponsored numerous successful school dances.

The Hi-Y is proud to announce that plans are in progress to erect a Chapel in the Y. M. C. A. This chapel will be available to everyone of all denominations at any time. In order to fulfill this achievement the Hi-Y members are putting forth all efforts to reach their goal.

MEMBERS

Alvin Haynes
Howard Callis
Lindon P. Alexander
William Weaver
Bobby Hurst
Harold Kelly
Rhae Adams
Charles Murphy
T. T. Vinson
Jerry Wetherell
Jim Oast
George Ritzel
Dick Jones
Bobby Hannaman
Billy Fore
Jackie Poffenbarger
Billy Gay
Alfred Cullum
Grayson Williams
Carlton Gill
Darrell Callaway
Lawrence Crable
Kalford Howard
Billy O'Brien
Leo Walsh
Samuel Weaver
Burrell Johnson
Gregory Creekmore
Robert Payne
Eldred Lawrence
Frank Hawkins

PRESIDENTS' HI-Y CLUB

Presidents' Hi-Y Club

"To create, maintain and extend Christian character"

OFFICERS

Alastair Guthrie ..... *President*
Ray Schools ..... *Vice-President*
David Wade ..... *Secretary*
Malcolm Burnell ..... *Treasurer*
Jim Lawrence ..... *Chaplain*
Miss Clotilde Rodes, Mr. Miller J. Bricker ..... *Advisers*

The Purpose of the Presidents' Hi-Y is to better serve the boys of the Junior and Senior classes of high school in fields of Fellowship and Leadership, so that they may be better prepared for Citizenship.

This year the outstanding project of the Presidents is the erection of a suitable memorial to the honor of the Wilson students who have served and are serving our country in the Armed Forces.

The activities of the club cover weekly business meetings, socials, and minor services to the high school. The Presidents, along with the other Hi-Y clubs, sponsor the chapel services of the high school, taking their turn in arranging for the speakers and encouraging better attendance.

Membership in this club is a material influence in the life of any boy in high school. It stands for the very best in Scholarship, Fair-Play, Respect for Home and Religion and Cooperation for the good of the community.

MEMBERS

Edward Doll
Brooks Parker
Charles Wood
Bobby Johnson
Hugh Claywell
Fenton Boone
Gary Sears
Malcolm Burnell
Thomas Murrell
Bob Easley
Howard Warren
David Wade
Milton Hathaway
Clyde Rich
Linwood Freesland
Jim Lawrence
Bill Saxon
Elwood Collins
Douglas Clark
Harold Schriber
L. C. Capps
Robert Drum
Irvin Holland
James Baker
Buddy Etheridge
Baxter Wilson
Ray Schools
Lewis Morgan
Thomas Goodwin
Russell Borjes
Roland Blow
Alastair Guthrie
Wallace Brinkley

BOYS' JUNIOR HI-Y

Boys' Junior Hi-Y

"Onward, Christian Soldiers"

OFFICERS

Phil Dowding ..... *President*
Bobby James ..... *Vice-President*
Hugh Walsh ..... *Secretary*
Vance White ..... *Treasurer*

MEMBERS

Raymond Beck
Bobby James
Phil Dowding
Vance White
Farrell Deese
Skippy Walsh
Garland Clinton
Carroll Myers
Hines Creecy
Barron Clark
Clayton Robertson
Billy Conklin
Carlton Smith
Russell Williams
Bernard Miller
Alvin Forehand
Leonard Griggs
Jimmy Smith
Tommy Broughton
Jimmy Miller
Tommy Moore

WOODROW WILSON SENIOR TRI-HI-Y

Woodrow Wilson Senior Tri-Hi-Y

"Pure thoughts, pure words, pure actions"

OFFICERS

Jean Parker ..... *President*
Helen Jones ..... *Vice-President*
Barbara Ketchum ..... *Secretary*
Audrey Oast ..... *Treasurer*
Jean McLean ..... *Corresponding Secretary*
Anne Dempsey ..... *Sergeant-at-Arms*

MEMBERS

Janice Adams
Mary E. Barham
Beverley Beck
Martha A. Clayton
Clarice Collier
Betty Cox
Marjorie Cross
Jean Crowder
Peggy Cutherell
Virginia Davis
Janet Decker
Anne Dempsey
Peggy Fitchette
Betty Lee James
Helen Lee Jones
Barbara Ketchum
Jean McLean
Margie Malriat
Patsy Murphy
Pat Newsome
Lois Davis
Audrey Oast
Sally Oast
Jean Parker
Kitty Peters
Evelyn Robertson
Ruth Stewart
Jane Story
Jean Story
Joan Webb
Wilda Whitman
Fae Wilson

The purpose of the Woodrow Wilson Senior Tri-Hi-Y is "to create, maintain, and extend throughout the school and community, high standards of Christian character."

To become a member one must fill out an application. Having the required average of "C", she is then voted upon by the club according to her qualifications. After the girl has been voted on, she is taken into the club, and a special induction service is held. This service is very impressive.

The club has sponsored many activities. At the beginning of the term a tea was given for the mothers which was a great success.

As our yearly project we have taken the Westhaven Orphanage. Already a Halloween Party has been given that turned out to be enjoyable for all.

Another interesting project was "Share Your Food." Our total sum nearing $100 was given to World Service to be given to the unfortunate.

For our programs educational and various entertaining topics are chosen to be talked upon. These helpful topics are given by faculty members, or prominent civic leaders.

Other activities of the club included sponsorship of the weekly chapel services during the month of October. The attendance has improved greatly.

We chose the following as honorary members: Mr. R. L. Sweeney, Mr. Tom Miller, Mr. T. A. Willet and Mr. A. S. Owens.

Our religious adviser, Reverend W. W. White, our parent adviser is Mrs. George Oast and our faculty adviser is Miss Georgiana Woodhouse.

It is hoped that members who succeed us will carry the torch high and strive for higher ideals in a swell club and a fine Christian organization.

THE PRESIDENTS' SENIOR TRI-HI-Y

The Presidents' Senior Tri-Hi-Y

"Follow the gleam"

OFFICERS

Mary Anne Woodhouse ..... *President*
Jane Waters ..... *Vice-President*
Jackie Lou Hancock ..... *Secretary*
Jamie Sterling ..... *Treasurer*
Jane King ..... *Corresponding Secretary*
Joan Todd ..... *Sergeant-at-Arms*
Miss Marian Hirst, Mr. W. A. Wright, Miss Jennie Brewer ..... *Advisory Committee*

The Presidents' Senior Tri-Hi-Y Club was formed in October, 1945 by a group of girls under the leadership of Miss Marian Hirst. The charter members are:

Lula Balis	Jane King	Jamie Sterling
Betty Copeland	Thelma Likens	Mary Anne Woodhouse
Jane Waters	Martha Robins	Joan Todd

OTHER MEMBERS ARE:

Dorothy Buck	Anne Hosch	Charlotte Marrow
Dorothy Flowers	Annie Hubbard	Sonia Oliver
Joyce Furman	Paige Kitchen	Delores Palata
Patty Hamilton	Jean Lawrence	Nancy Reed
Peggy Hoover	Glenyce Miffleton	Mary Winton

The club gave Thanksgiving and Christmas programs for the Old Ladies' Home; a tea for their Mothers; led the Share the Food Campaign; participated in World Christmas Festival and Tri-Hi-Y chorus; sponsored Clean Scholarship Week in Wilson; also sponsored Chapel Services for a month, and shared in Easter Sunrise Service.

WOODROW WILSON JUNIOR TRI-HI-Y

Wilson Junior Tri-Hi-Y

"Clean sports, clean scholarship, clean speech and clean living"

OFFICERS

Sue Smith ..... *President*
Eloise Booker ..... *Vice-President*
Jean Benthall ..... *Secretary*
Betty Lou Campbell ..... *Treasurer*
Barbara Post ..... *Sergeant-at-Arms*
Miss Marian Hirst ..... *Y Adviser*
Mrs. J. H. Smith ..... *Parent Adviser*
Miss Mary Rice ..... *Faculty Adviser*

Those of us who have been a part of the Wilson Junior Tri-Hi-Y this year have some vivid memories: Induction of new girls in the fall—the stirring feeling of hearing thirty-five girls recite in unison the purpose "To create, maintain, and extend throughout the school and community high standards of Christian character." Sue presiding so graciously at meetings, groups harmonizing on "Tell Me Why"—Our Mother-Daughter tea, when everybody played a selection on the piano and Margaret Mathias cooked the sugar too long—our auction sale with Jean Pickett the prize auctioneer—the speakers on Religious Tolerance—the barn dance when we dragged in hay and danced to the tune of Pop Cunningham and his Melody Boys—our Christmas party for the Colored Day Nursery with Mr. Mapp as Santa Claus—decorating for the bazaar—caroling at the Naval Hospital and at Maryview—these and many more things remind us of a wonderful year together.

MEMBERS

June Atkins
Esther Benton
Joanne Broyles
Beverley Bain
Jean Benthal
Barbara Brohard
Eloise Booker
Eleanor Bradford
Betty Campbell
Henrietta Dow
Jackie Fritsch
Jimmie Lou Fendley
Jane Huffman
Carol Hayes
Nancy Sue Crammer
Ester Ann Crammer
Virginia Love
Billie Jean Morgan
Ann Mathias
Bette Outten
Barbara Post
Jean Pickett
Jean Reid
Meredith Stewart
Barbara Sivils
Dolores Shores
Sue Smith
Margaret Thompson
Elizabeth Ann Warren

THE PRESIDENTS' JUNIOR TRI-HI-Y

The Presidents' Junior Tri-Hi-Y

"Do unto others as you would have them do unto to you"

OFFICERS

Jean Shearin ..... *President*
Anne Wood ..... *Vice-President*
Phyllis Blanchard ..... *Secretary*
Shirley Barber ..... *Treasurer*
Lynette Gunnell ..... *Corresponding Secretary*
Charlotte Tweed ..... *Sergeant-at-Arms*
Miss Eleanor Dashiell ..... *School Adviser*
Miss Marian Hirst ..... *"Y" Adviser*

Purpose: The purpose of the Presidents' Junior Tri-Hi-Y is to create, maintain, and extend throughout the home, school, and community high standards of Christian character.

Organized: October, 1945.

Meetings: Thursday night at the Y. M. C. A.

Program: The club seeks to help each member with such problems as:

1. Gaining a workable philosophy of life.
2. Establishing friendly relations with others.
3. Using leisure time wisely.
4. Developing such traits as tolerance and the ability to judge wisely.
5. Finding a suitable vocation.

Membership: To acquire membership a girl must have an average of "C" on her studies; must be a freshman or sophomore, and must be voted on by the club.

Activities:
1. Attending a church service once a month with the other HiYs.
2. Charge of chapel services for one month.
3. Tea for parents.
4. Dances.
5. Helping at the Child Care Center.
6. Christmas bazaar.
7. Participating in the Hi-Y Christmas choir.

MEMBERS

Shirley Barber
Phyllis Blanchard
Eleanor Bruce
Sally Cecil
Betty Sue Cole
Jean Davis
Virginia Davis
Ethel Dodd
Lynette Gunnell
Helen Hall
Jackie Harrell
Jessie Hodges
Jean Jewell
Peggy Lindauer
Jean Kilman
Anne Lawrence
Judy Oakley
Jean Shearin
Peggy Sykes
Charlotte Tweed
Grace Williams
Anne Wood
Billie Marie Wood
Marilyn Ewell
Julia Anne Mann
Margaret White
Jewell Kidd

FRENCH CLUB

French Club

"Vive La France"

OFFICERS

John Bergeron ..... *President*
Joan Todd ..... *Vice-President*
Kenneth Keirstead ..... *Secretary*
Ollie Vee Walpole ..... *Treasurer*

MEMBERS

Jean Anderson
John Bergeron
Sarah Brennan
Ira Burnside
Mindy Chovitz
Edward Coggins
Yetta Cohen
Arlie May Crowl
Charlie Dean
John De Atley
Jeddie De Fries
Thomas Dove
Cecil East
Dorothy Early
Edith Farfel
Henry Ford
Jane Francis
Reva Del Goldberg
Frances Goodson
Annie Holton
Barbara Hornstein
Renee Jacobs
Beverly Jacobson
Onolove Jones
Gerland Kaan
Kenneth Keirstead
Marian Kidd
Don King
Robert Kirby
Bobby Morris
Laura Sue Murrell
Thomas Murrell
Jean Parker
Nancy Lee Reed
Elaine Ruben
Betty Sawyer
Sammy Simpson
Barbara Anne Sivils
Gloria Stein
Elizabeth Stephenson
Parks Stephenson
Catherine Stevens
Meredith Stewart
Jessie Thomas
Joan Todd
Ollie Vee Walpole
Joseph Wetherbee
Kathleen Wiggins
Frank Wilson
Mary Jo Winton
Kenneth White
Betty Jeanne Woody

"We're wise to education"

Woodrow Wilson Forum

OFFICERS

Charles B. Wood ..... *President*
Mary Ann Woodhouse ..... *Vice-President*
Rosalie Schlitz ..... *Parliamentarian*
Wilda Whitman ..... *Critic*
Mary Ann Taylor ..... *Secretary*
Jane Waters ..... *Treasurer*
Alvin Gordon ..... *Chairman of Membership Committee*

The Woodrow Wilson Forum was organized in the spring of 1944 by a group of students interested in all phases of public speaking. Since that time it has concentrated all its energies toward carrying out the purpose of the club: "To train the members in public speaking, debating, and the discussion of all happenings that are of a current nature and of interest to this club." During the summer months the Forum conducted several roundtable discussions, open to the public; on current problems confronting every citizen. During the current school year the Forum has conducted similar discussions in its own meetings and has participated in debates with other schools. In the public speaking and debating, contests of the past two years Forum members have played an outstanding part. The Woodrow Wilson Forum is proud of its previous accomplishments and looks forward to greater accomplishments in the future.

"Can't help singing"

School Choir

The School Choir was organized last year by Professor A. J. Lancaster. It is a selected group that has done special work throughout the session, including several appearances before the Student Body and the Rotary Club. The Choir has also participated in numerous radio broadcasts and other entertainments.

"Music Makers"

Sextette

Mary Ann Tatum
Virginia Williams
Fae Wilson
Mary Sue West
Louise Boulds
Audrey LeDoyen

This year the Girls' Sextette, under the direction of Professor A. J. Lancaster, has done much to entertain, not only our student body, but civic organizations as well. These girls have been heard at assemblies, or radio broadcasts, and on Club programs.

Tickled

Mom and Dad go to school

Freshmen's Ideal

Sky High

All dressed up

Musician?

Future Chemists

Having fun?

Tryouts

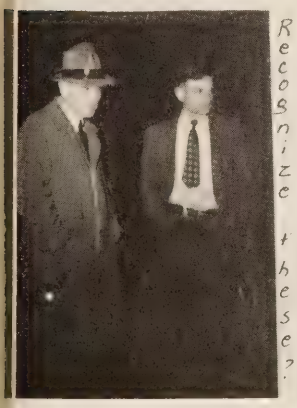

Recognize these?

or these?

Our Bill

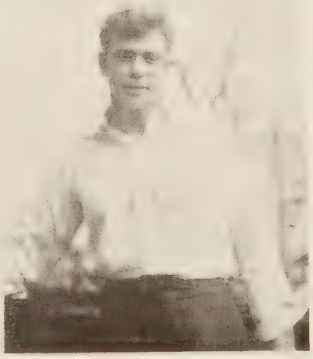

Serious at Chapel

It must be funny

Glamor Boys

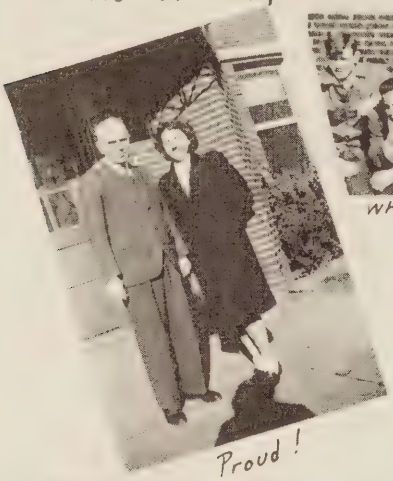
Proud!

What's all this?

Ain't love grand?

Posing

My, my!!

Three deep

Leap Frog

Sextette

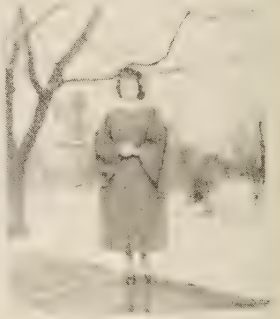
Cap and Gown

Ham

Hungry

Sweet

FEATURES

Jr.

Sr.

Would You

Believe It?

Double Date

Before

After

"Ever Since Eve"

FEBRUARY
HALL OF FAME

Most Likely To Succeed

Virginia Hewitt
Fenton Martin

Biggest Bluffer

Joyce Swiney
John Wyatt

Biggest Flirt

Allen Bynum
Susan Hill

Cutest

Bobby Pruitt
Mildred Lassiter

FEBRUARY
HALL OF FAME

MOST ATHLETIC

AUDREY OAST
BUCK CLAYTON

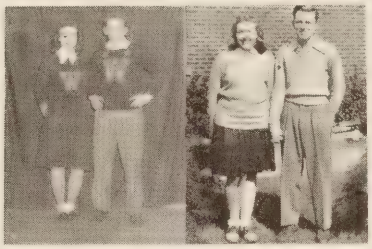

MOST ORIGINAL

MERCER DOLEMAN
HOWARD WARREN

LAZIEST

JAMES EARLY
MARILYN BLOW

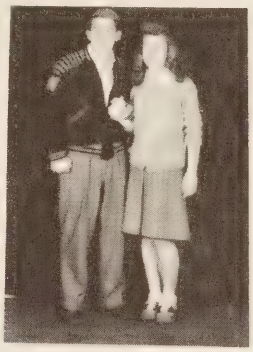

BEST ALL AROUND

BUCK CLAYTON
LILLIAN GUMM

BEST LOOKING

CHARLOTTE WALLACE
BEN ANDREWS

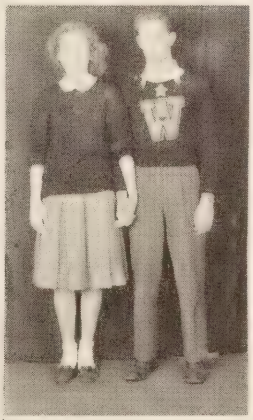

WACKIEST

BARBARA KETCHUM
DOLPH HENRY

Outstanding

AUDREY OAST

Audrey's vivacious sportsmanship, her charming smile, her conscientious application of a good brain to her work—all these have made her outstanding in sports, Hi-Y, dramatics, and clubs.

MILDRED LASSITER

Sparkling brown eyes and an effervescent smile characterize Mildred, who has won her way into the hearts of her classmates.

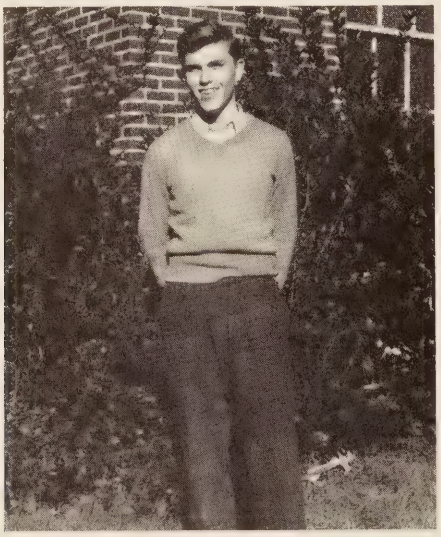

BROOKS PARKER

Presiding over his class with characteristic diplomacy and efficiency, Brooks deserves recognition for his untiring contributions toward extracurricular activities.

Graduates

NORMA SANDERSON

Norma's willingness to work and her quiet efficiency have been invaluable to the organizations to which she belonged.

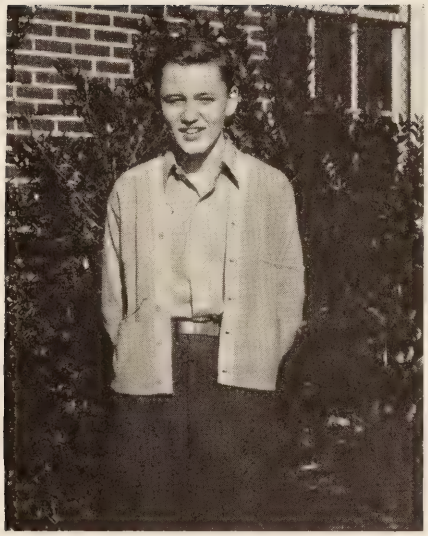

HOWARD WARREN

Emanating his artistic ability even in his constant doodling, Howard has contributed greatly to both of the school publications.

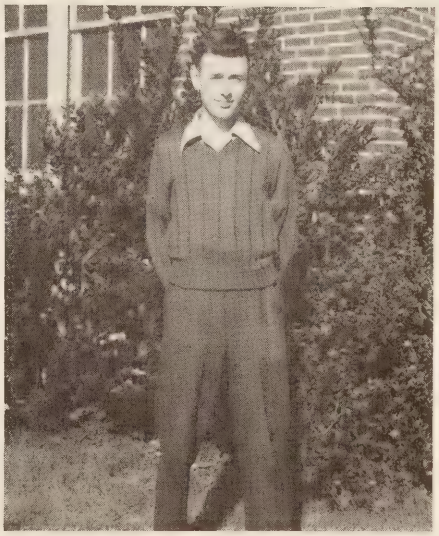

FENTON MARTIN

Fenton, who won himself the nickname "Brain," has applied his talents to dramatics, Motion Picture Council, and numerous other activities.

Faculty In

Sing a song of sixpence
A pocket full of rye,
But sing a song of Esleeck too,
For he's a regular guy.

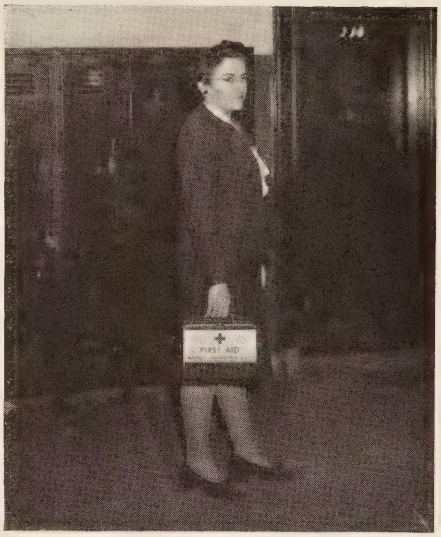

Humpty-Dumpty sat on a wall,
Humpty-Dumpty had a great fall,
But along came Miss Williams with a first aid kit,
Now Humpty-Dumpty doesn't hurt a bit.

Old King Cole was a merry old soul
A merry old soul was he,
But he met his match in Miss Clotilde Rodes,
For a jolly soul is she.

Little Miss Muffet sat on a tuffet
Eating her curds and whey,
But along came Mrs. Kiser with a basketball
And lured Miss Muffet away.

Nursery Rhyme

The Queen of Hearts
She made some tarts
A prize, she thought, they'd get her.
To her dismay, the King said, "Nay"
Miss Johnson makes 'em better!

Miss Catherine Costello
Sat on a cello to sharpen her specimen knife
When a little black spider came and sat down
beside her,
And said, "Oh please! Please spare my life!"

Miss Dashiell had a little car
Her old familiar Ford,
And everywhere Miss Eleanor went,
Old Lizzie coughed and roared.

HAVE YOU FORGOTTEN?

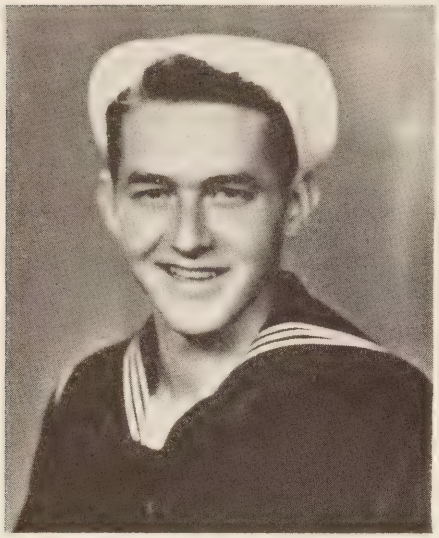

Mounie Named Most Valuable Player for 1945 Football Season

Jack Mounie, star fullback on the Wilson team, has been named the most valuable member of the 1945 Woodrow Wilson High School football team by a special committee of Gridiron Club members along with Coaches Dick Esleeck and Phess Woodson.

Mounie, rated as one of the strongest players ever to play at Wilson, will re-

Fleming Sparks Victory Over Newport News; Locals Yield to Granby

Ending his high school career in a blaze of glory, Charlie Fleming scored three touchdowns to spark Woodrow Wilson to a 32-7 victory over Newport News before a Thanksgiving Day crowd of 7,500 at the Portsmouth Stadium.

Rebounding brilliantly after their only defeat of the season at the hands of Granby, the Presidents closed out their

'Stowaway for Luck' Found by Esleeck

Luck came to the Presidents through a freckle-faced youngster from Scott's Creek when Wilson licked Petersburg 16 to 7.

Jack Mounie and Charlie Fleming, star players on the President's eleven, stowed away the boy on the bus. The youngster was not discovered until the bus stopped for a few minutes at Wakefield, Va. The kid got hungry and the two players were trying to smuggle food to him when Coach Esleeck spied him.

With good humor, the coach asked, "Who's hiding in the bus?" The boy gave himself up to the coach. Mounie and Fleming came to the rescue and confessed they had stowed him away for luck!

You must be gluttons for punishment, coming back to read ye olde colyum for the fourth time. Oh, well, if you can stand it, maybe this columnist can too. Anyhow, here goes—

Oooooh, look what the censor let in this time! . . . Those of you who saw the Dramatic Club's swell presentation of "Double Date" can really imagine what fun Baxter Wilson and Anne Dempsey had at rehearsals!

Local Boys Override Waves' Tally

Staging a brilliant second half rally, Wilson High's undefeated football machine crossed the goal line twice in the fourth quarter at Cameron Field in Petersburg last Saturday and blasted Petersburg's previously unbeaten and unscored on record by 16 to 7 before a crowd of 8,000 including 2,000 from Portsmouth.

Soph Boy Winner of Pigskin Autographed by Grid Players

Billy Conklin, who registers in room 2, was the lucky winner of the football used in the Wilson vs. Hopewell game, which was awarded on October 12, at the Central High game.

All members of the Activities Association were given numbers upon entering the stadium. Drawings were conducted and Billy held the lucky number.

The ball was autographed by all members of the Wilson football squad. Miss Shirley Burnside, of the Art Department, made the signatures permanent and

Allsbrook Hailed Wilson Crooner

By Mindy Chovitz

Ah! Sigh! Croon! Swoon! Exclamations heard since Billy Allsbrook made his debut in singing. Today when his name is mentioned among the girls of Wilson High School, they all stare with a dreamy look in their eyes, and say, "What does Frankie have that Billy hasn't?"

Billy's career as a singer started when he was just thirteen years old. Singing

Juniors Elect Officers; Walsh Is President

As the result of the Junior class election, Leo Walsh will serve as the president, Billy B. McDonald, vice-president, Betty Lee James, girls' secretary, and Dick Jones, boys' secretary.

Leo Walsh registers in room 104. He

Gremlins Conquer Bookworms To Take Lead in Girls' Sports

The Gremlins, senior girls' volleyball team, copped the championship this year for the first time since 1943 in a playoff with the sophomore winners, Bookworms.

The Sophomore Bookworms put up a hard fight. At the half came the thrilling score, 18-16, with the seniors ahead.

Helen Kratz, Genevieve Drinkwater, Audrey Oast, and Wilda Whitman. The Bookworms (sophomores) Henrietta Dow, captain, Ilene Kidd, Ann Shea, Marion Kidd, Laura Sue Murrell, Sylvia Kidd, Lorraine Hallowell, Jewel Kidd, Jackie Babb and Phyllis Blanchard.

June Celebrities

WILDA WHITMAN

Business like from head to toe,
One on whom we depend,
Wilda's quiet efficiency
Makes her reach each end.
Playful, too, and full of pep,
Likely to succeed,
Wilda Whitman's one of whom
We're very proud indeed.

ALASTAIR GUTHRIE

In history, English, science and math
Whatever the subject may be,
You'll find that Alastair can't be topped,
For an "A" is his mark, you see.
Not only in studies does he excel,
But his letter in football he earned,
The brilliant record which he has made
Is one for which many have yearned.

JOHNNY RICHARDS

As center on our football team,
He was "Johnny on the spot,"
And also on the basketball court,
He was an excellent shot.
The Seniors have elected him
The cutest in his class,
When it comes to an all-around "regular guy"
Old Johnny's hard to pass.

MARGIE LOU CROSS

If you want someone to do some work,
That no one wants to do,
And you want it done in a top-notch way,
Just look for Margie Lou.
She's made her mark at basketball,
On the Annual and in Hi-Y,
And she'll be one we'll proudly recall,
When we think of Wilson High.

JEAN McLEAN

We shall never think of horse shows
Without remembering Jean.
At every game of any kind
Her loyalty was seen.
She's made high grades in classes,
And in clubs has done her part,
Her achievements here at Wilson
Are of the very highest sort.

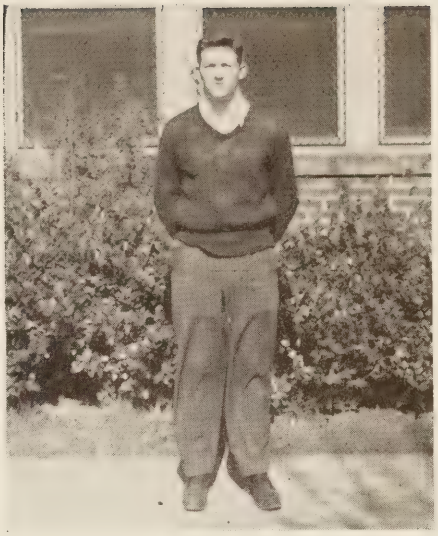

JACK MOUNIE

If you want a man who loves a game
And plays with his heart and soul,
Jack Mounie's the choice, for his football skill
Has carried that ball 'cross the goal.
As a boy who made All-Southern
He claimed his just reward,
For Mounie's one we'll remember well
As playing the game clean and hard.

CHARLIE FLEMING

Zooming down a football field,
With that goal always in view,
Or shooting his "two" with a basketball,
And hitting a homer, too,
An all around good athlete,
Who's sure to reach great fame,
Charlie's really a fellow who knows
The way to play the game.

ROSALIE SCHLITZ

Were you looking for Edgar Bergen
When Charlie McCarthy you heard?
Say, didn't you know it was Rosalie
Ventriloquizing every word?
That little girl is famous
For her very original wit,
And she's made a scholastic record
That is mighty hard to hit.

ANNE DEMPSEY

Quiet and sweet as a lullaby
But witty and clever, too,
Here's a toast to our little Anne
Who is loyal and fine all through.
Quick to defend in a friendly way
The things she believes are right,
"Best all-around" we voted her,
Our outstanding Wilsonite.

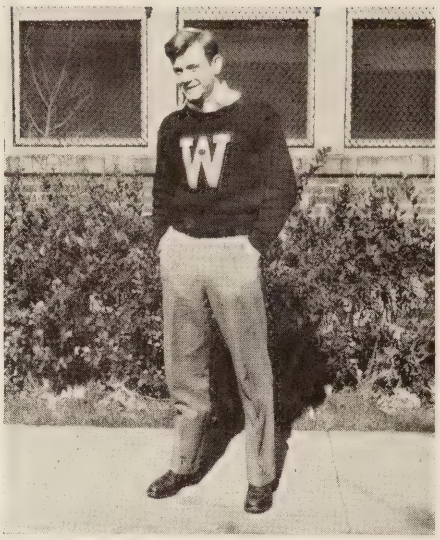

BILLY FORE

Every Friday at assemblies
You've seen Billy on the stage,
He's one whose personality
Has put him on this page.
For his conscientious labor
And his good heart-warming smile
Our Billy's one whose friendship
Has made high school days worth while.

RHAE ADAMS

Rhae's our Senior President
He's our pride and joy,
Clever in his studies,
And a very handsome boy.
Skillful as an athlete,
Mighty popular, too,
For your versality,
Rhae, we're proud of you.

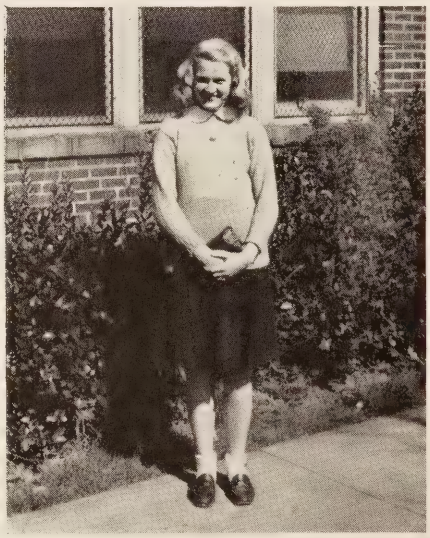

JEAN PARKER

An all-around good sport is Jean,
Liked by everyone,
She's always one who's working
And always full of fun.
Friendly and loyal-hearted
She lives without much fuss,
And so the Seniors voted her,
"Miss Personality Plus."

Runners Up

CHARLES WOOD

BOBBY PAYNE

BAXTER WILSON

BOBBY HANNAMAN

JIMMY LAWRENCE

DOROTHY BUCK

HELEN JONES

JANICE ADAMS

JOYCE WARD

BABY DAY
1946

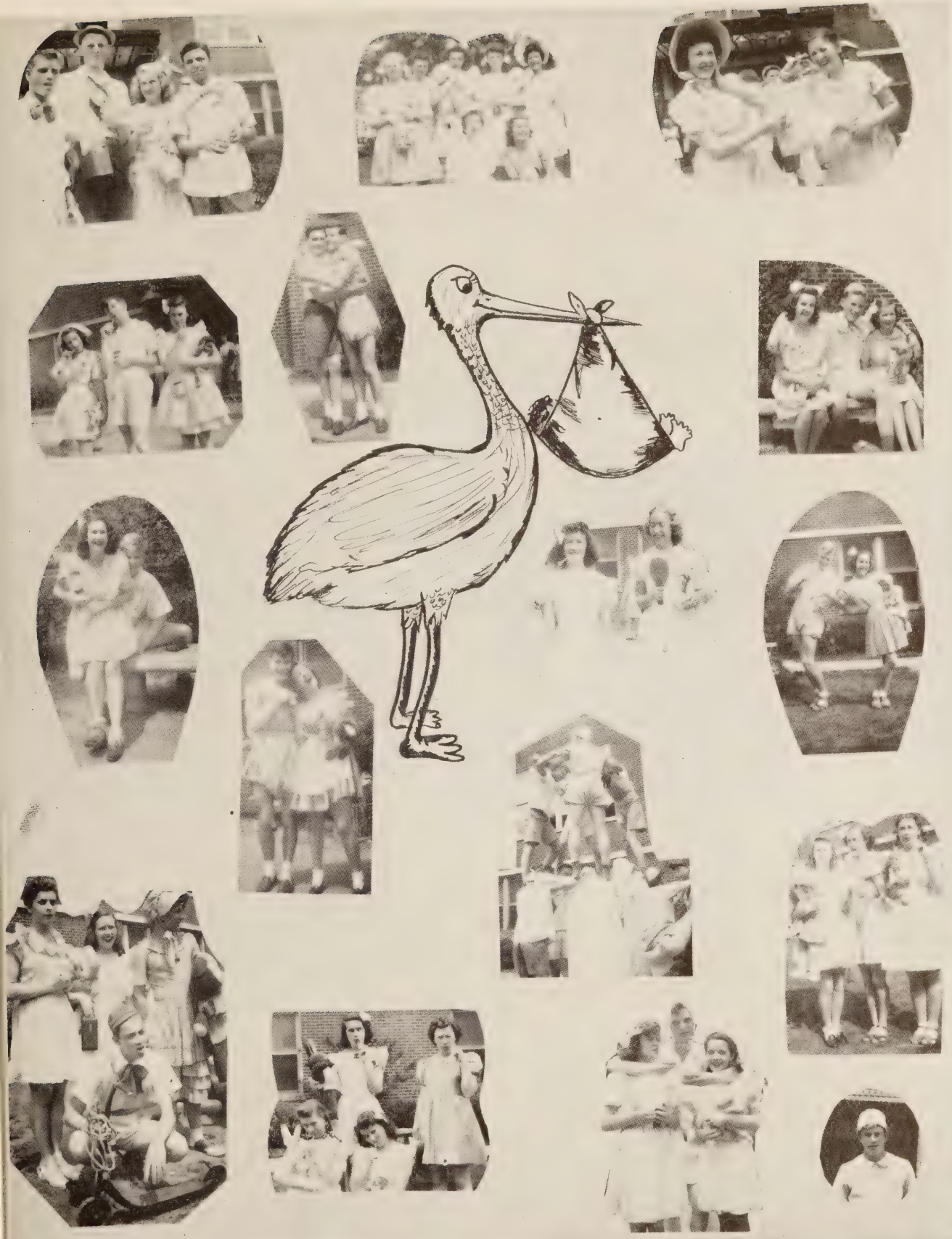

Last Will and Testament

We, the firm of Ward, Collier, and Kan represent the Senior Class of 1946, who still being in sound mind despite four years of intense mental struggle, do will and bequeath to our beloved Alma Mater, the following assets:

To the entire student body we leave our brilliance, our dignity, and a host of happy experiences.

To Mr. Sweeney we leave a bottle of cough syrup to use before next year's assembly periods.

To Coach Esleeck we leave our thanks for putting out one of the best football teams in Wilson's history.

To the front lawn we leave some grass.

To Miss Rodes we leave 50c in case one of her students ever makes "A" on the final chemistry exam.

To "Nut" Borjes we leave Buck Clayton's ravenous appetite.

To Miss Ames we leave a "piggy bank" in which she may keep those pennies she collects as forfeits.

To Howard Borum, Charlie Fleming leaves his false tooth, just in case . . .

To Miss Rice we leave a new football team to mother.

To the next president of the student body, Billy Fore leaves his necktie to wear at assembly programs.

To the junior girls we leave our men who do not graduate.

To the freshmen we leave the privilege of wearing our caps and gown some day.

To the next annual staff we leave a large bottle of aspirin, and to the next editor-in-chief, Anne Dempsey leaves her little black notebook.

To Miss Lash we leave enough dictionaries for all her pupils.

To Miss Culpepper, Mary Louise Van Dyck leaves her cow bell to be used in gathering in the stragglers from 204.

To Mr. Jones we leave a bear trap for catching students as they smuggle cokes into the building.

To all the faculty and students we leave our sincere thanks for four years of pleasant memories, enjoyable friendships, and helpful instruction.

Drawn up June 15, in the year of our Lord, 1946, by the following members of the firm.

Clarice Collier
Joyce Ward
Perry Kan

Graduation Time

A. A. Track Meet

Stair Steps

The winner

Pals

Keep it in the air

Hubba, hubba!

Athletes

La Ferne in a hole.

Schedules

Cheer Leaders?

"Pop"

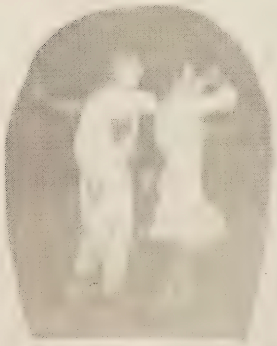

Rug-Cutters

Cheering Section

Search me!

ATHLETICS

FOOTBALL AT WILSON HIGH

FOOTBALL SCORES

South Norfolk	32	0	Maury	25	0
Hopewell	25	0	Hampton	20	0
Central	32	6	Granby	13	46
Arlington	27	6	Newport News	32	6
Petersburg	16	7	Our score first.		

FIFTY CANDIDATES GREETED ESLEECK

At the first call, fifty Wilson football candidates reported to Coach Esleeck and Assistant Coach Phess Woodson for grid duty in 1945. Nine lettermen were on hand, including Charlie "Red" Fleming, Jack Mounie, Rhae Adams, and Howard Borum, backs, and Captain Buck Clayton, John Wyatt, Johnny Richards, Ben Andrews, and Buddy Johnson, linemen. New prospects for positions included Billy Farris and Burnley Miller, backs, and Leo Antonucci, Albert Auerback, Bill McDonald, Richard Alexander, Beverly Jones, Bobby Payne, Fred Manley, and Pete Blosser, linemen.

PREXIES FACE TOUGH NINE GAME SLATE

Opening their season September 28 against South Norfolk at Portsmouth, the Presidents faced one of their toughest schedules in history. Eight of the nine games to be played were to be of the Class "A" variety. Preseason prospects looked fairly bright, although popular Karl A. (Dick) Esleeck, who last season guided the Presidents to their best grid record in ten years, was faced with the task of building a practically new line.

WILSON ELEVEN IMPRESSIVE IN WIN OVER TIGERS

Sparked by the brilliant performance of "Red" Fleming, the Presidents roared to an impressive 32-0 victory over a heavy South Norfolk High eleven at the local stadium. Touchdowns were scored by Jack Mounie, who reached pay-dirt twice, Captain Buck Clayton, Red Fleming, and Howard Borum. Veteran Rhae Adams kicked the extra points.

Al Auerback, rugged 190-pound tackle, was taken to the hospital after receiving an ankle and knee injury in this initial contest.

WILSON DOWNS HOPEWELL, 25-0

The power-gaining Wilson football team rolled over Hopewell, 25 to 0, on October 5 in their first conference tilt. Charlie Fleming, used sparingly because of an injury, scored two of Wilson's touchdowns and passed to Buck Clayton for another. Bill Smith, coming back from last year, accounted for the fourth touchdown. Adams booted the extra point.

WILSON TRAMPLES WASHINGTON, 32-6

Led by Howard Borum, sophomore halfback, the powerful Presidents smashed their way to a 32-6 victory over Central High of Washington on October 12 in a non-conference tilt. Borum scored two of the touchdowns while Fleming, Mounie, and Tim Kain registered the others, and Adams kicked two extra points.

FOOTBALL AT WILSON HIGH—*Continued*

WILSON WHIPS ARLINGTON, 27-0

The versatile and undefeated Wilson team kept the slate clean when it overwhelmed the highly touted Washington and Lee High of Arlington, 27 to 6, on October 19. Sparked by Fleming, Mounie, and Clayton, the Presidents scored in every quarter. Adams kicked 3 out of the 4 placements.

WILSON RALLIES TO TOP CRIMSON WAVE

Raw courage paid off for the valiant Presidents on October 27 when they came from behind to punch out a much-deserved 16 to 7 victory over the previously undefeated and unscored upon Crimson Wave of Petersburg High School. Touchdowns were made by Mounie and Borum, with Adams kicking the two placements. Every player was outstanding, with Charlie Fleming sparking the victory by his exceptionally excellent playing.

WILSON DOWNS MAURY, 25-0

Rolling to their sixth straight victory, the Presidents smashed their ancient rivals from Norfolk, the Maury Commodores, 25 to 0, on November 2. Mounie crashed over for three touchdowns, while Fleming passed to Clayton for the other. Adams kicked the extra point.

PRESIDENTS BLANK CRABBERS, 20-0

On November 10, the superb Wilson Presidents rode high on the crest of a 20 to 0 victory at the expense of Hampton. Borum racked up the first tally, and Fleming and Mounie accounted for the other two touchdowns. Adams kicked an extra point and the alert Fleming grabbed a blocked placement, kicked by Adams, and carried it over for the other point.

GRANBY CRUSHES WILSON BEFORE 25,000

The initial game to determine the state championship was played at Foreman Field on November 17 before 25,000 anxious and nervous spectators. The Blue Comets, winning as they pleased, 46 to 13, completely outmaneuvered and outpowered the Presidents. Fleming's 88-yard run on the kickoff gave Wilson its first touchdown in the third period. The second touchdown was also made by Fleming, after gains by Mounie, Borum, and himself. Fleming kicked the extra point squarely through the uprights.

WILSON AND NEWPORT NEWS CLASH

Winding up their football season of 1945 on Thanksgiving Day at the Portsmouth Stadium, the Wilson Presidents trounced Newport News, 32 to 7. Red Fleming ended his high school career in a blaze of glory as he scored three of the touchdowns; Burnley Miller and Billy Farris accounted for the other two. Rhae Adams kicked the two extra points.

Rebounding brilliantly after their only defeat of the season at the hands of Granby on November 17, the Presidents closed their most successful football campaign since 1934 by trouncing Newport News on Thanksgiving Day, 32 to 7, thus stowing away a record of eight wins to claim runner-up honors in the State Class "A" race.

RHAE ADAMS

All-Southern (honorable mention); All-State (second); All-Tidewater; All Foreman Field.

Rhae, a blond-headed guard, began his football career in the Wilson backfield. This year, however, so well did he play his new position that he was named to the "All-Foreman Field" first string. Rhae is well known for his fine kickoffs, his good work in intercepting passes, and his solid tackling. His excellent sportsmanship and his happy spirit are as distinctive as his almost white hair. Rhae's popularity is attested to in the position he holds as President of the Senior Class. He has been described as an ideal Wilson Student because of his outstanding scholarship, athletic ability, extra curricular work and genuine school spirit.

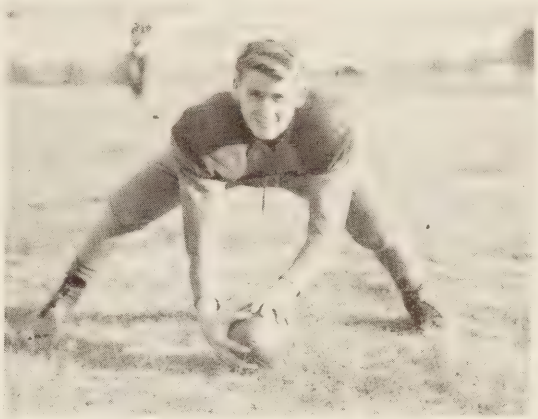

RICHARD ALEXANDER

Richard Alexander, better known to some people as "Bullet" or "Gudgeon," is Johnny Richard's stand in at center, and has done a good job of it too. Weighing 153 pounds, he has a lot of drive in his frame and makes it really tough for his opponents. Richard specializes in backing up the line, filling in the holes in the line, and stopping the opponents' plays before they get started. He also has a likable disposition, and is sometimes recognized as the "Lover" of the team.

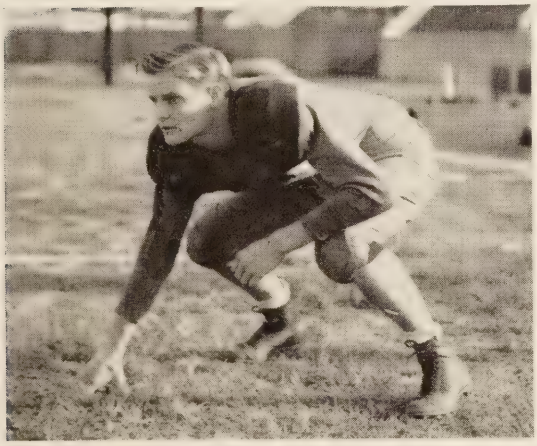

BEN ANDREWS

Ben is a guard who makes up for his light weight in speed and fight. He does a job that is not often noticed, but is essential to running plays in interference and blocking. Ben excels in leading reverses and off-tackle plays. He is a Port Norfolk boy, who got his start in the Community League, where he was chosen for the All-City team. He plays the game hard and clean, and has covered his job this year in a splendid manner.

LEO ANTONUCCI

Leo, better known to his friends as "Nuchie," is one of Coach Esleeck's hardest workers in that powerful forward wall. Having begun his career in the Wilson backfield, he this year did an excellent job in the tackle position. He is of an exceptionally good build, and excels not only in football, but also in basketball, swimming, and boxing. He is well liked by his fellow students for his friendly attitude, and his cooperative spirit.

PETE BLOSSER

Pete tips the sales at 180 pounds, all of which is solid muscle. This year Pete established himself as one of the best ends in Tidewater. He's a scrappy ball player and can always be depended on to stop plays coming around his end. He not only made a name for himself on the gridiron, but was in the service of his country before returning to school this fall. Pete is a hard worker and has a great deal of enthusiasm for whatever he undertakes.

HOWARD BORUM

Though only a sophomore in school, Howard has set an enviable record on the football field this year. He came to Wilson from the Community League in 1943, where he was a star for Prentis Park. Serving last year as blocking back, Howard was this year shifted to running back where he has brought great credit to his team and to himself. His running in several of the games was nothing short of spectacular. His remaining two years at Wilson are expected to give Howard a real chance to continue his fine playing.

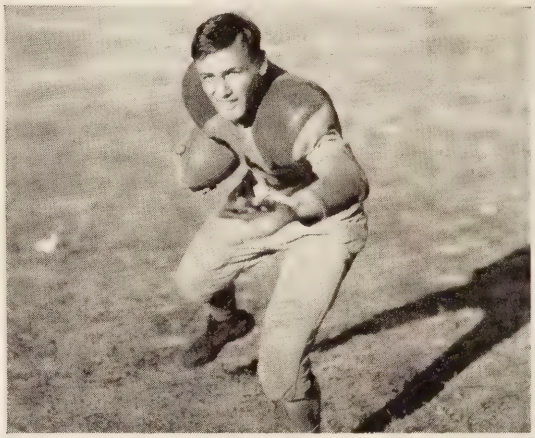

BUCK CLAYTON

All-State (second); All-Tidewater (second); All-Foreman Field (second).

Captain Buck Clayton is one of the main reasons why we have had such a splendid record this year. Buck, who is a native of Port Norfolk, is not only noted for his spectacular touchdown catches, but also for his outstanding work in smashing the opponents' plays on the defense. It was natural that Buck was elected captain this year, for he is a shining example of good sportsmanship and fair play. His brilliant leadership has been an inspiration to the players throughout the season.

BILLY FARRIS

Although this is Billy's first year on the squad, he has done an excellent bit of work in a hard role as blocking back. Billy is five feet, ten inches and weighs about 165 pounds, which is all muscle. A product of the Community League, he was Prentis Park's sparkplug last year. Billy is distinctive for his ready smile and his "stinker" hair cuts. He has had a big part in Wilson's successive victories and big things are expected from him next year.

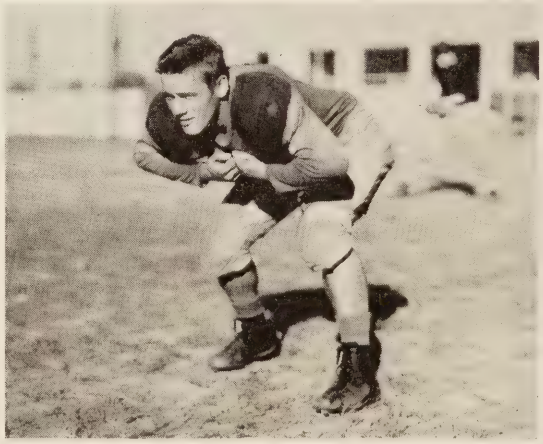

CHARLIE FLEMING

All-State; All-Tidewater (second); All-Southern (honorable mention); All-Foreman Field (second).

Charlie, a red-headed hunk of dynamite, who bears all the earmarks of a real football player, is the Cassanova of the team. Playing his fourth year on the squad, Charlie began as center and has now become one of the outstanding backs of the state. Known for his flashy running, his consistent punting, and his accurate passing, Charlie has been a sparkplug on the Wilson eleven. He is liked by everyone for his genial disposition and his excellent spirit and he is the hero of the freshman girls who drool over his autograph. Having made one of the "All-Tidewater" teams for the last three years and having in '44 received the "Harry Brownley" Award, Charlie has a brilliant football career ahead of him at college.

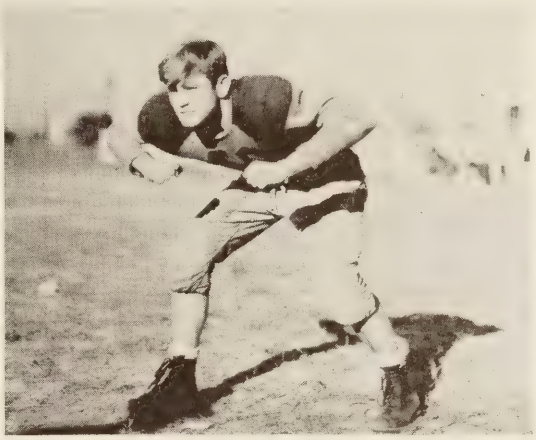

BILLY FORE

Billy, a popular fellow, is one of the outstanding members of the Wilson football team, not only for his ability to play football, but because he was once told by the doctors that he could never play at the sport. However, his constant determination to do something about this caused him to ignore a bad hip and to become a fighting member of this year's team. Billy, a tall, husky 17 year old with blonde hair and green eyes, is a blocking back who really does his job well. As President of the Student Body, he has also played other important roles well.

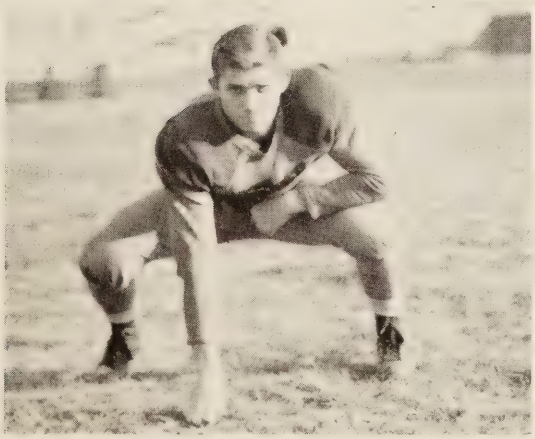

BUDDY JOHNSON

All-Tidewater (honorable mention).

James Roy Johnson, better known as "Smoke" or "Buddy," hails from Jacksonville, Florida. The first year he played varsity football he earned his letter as an excellent guard. This has been Bud's second year on the team, and the 155 pound Florida boy has played a whale of a game at his slot.

ALASTAIR GUTHRIE

Alastair Guthrie, who is only 16 years old, stands six feet, two inches, and weighs 180 pounds. He hails from Dallas, Texas, and has resided in Portsmouth for four years. "Al" has been on a Wilson team three years, but only this year he began to blossom out as a really good player. He draws praises from the coaches for his never-die efforts, which lead directly to his fine defensive work. Scholastically he is tops, and throughout his high school career has received the highest possible grades.

TIM KAIN

Tim, that "Toothless Wonder," is 135 pounds of solid drive. Famous for his boxing triumphs, he has packed that punch into his football career, and has this year played a good game as Mounie's substitute. "The Blond Bomber," as he is called, had his big moment when he scored a touchdown against Central High. Tim plays hard and with his whole heart in the game. Light and shifty, he has also the power and backbone necessary to make a good fullback.

BILLY McDONALD

Bill, a husky 185 pound tackle from Port Norfolk, is one of our best tackles. He has shown great success in his blocking both on the offense and the defense. He is an excellent extra-point kicker and has served well in that department. Bill will be back next season, and will be a valuable member of the squad. His ambition after graduation is to play college football.

FRED MANLEY

Fred, a Port Norfolk boy, is small but rugged as they come. He is good at snagging passes, and has been tough to beat on the defense. Fred has been really "on the ball" this season, and through his determined efforts has become a fine end. His ambition is to become a pro baseball player, and his fine spirit and exceptional sports ability should help him achieve this goal.

BURNLEY MILLER

Burnie, a tall, well-built back, who holds the admiration of both sexes, came to Wilson from Churchland. This year he has been an outstanding member of the Wilson backfield, and could be depended on to do his part toward getting those enviable touchdowns. He has a lot of drive, and will be remembered for his interception of the pass in the Thanksgiving game which gave us another 6 points. His likable disposition has made him popular with both boys and girls. As well as for his football talent, Burnie will be remembered as "Reverend Flipflop" in the Monogram Club program.

JACK MOUNIE

All-Tidewater; All-Southern; All-State (second); All-Foreman Field (second).

Rated as one of the best line backers in the State of Virginia, Jack, who was captain of the '44 eleven, has shown great power also as a running back. This year his power plunges have meant a great deal, and his excellent cooperation and unselfish team spirit have been a source of high morale to the squad. Jack has played three years of varisty football, and is deeply admired by his teammates, not only for his athletic ability, but also because of his fighting spirit and good humor. He has called the plays with a level head. Extremely modest and always playing a clean game for the love of the game, Jack has made such a real contribution to the '45 football team, that he was awarded the Harry Brownley Award as the most valuable player of the year.

BOBBY PAYNE

Bobby, originally a guard, was shifted to end when he came out for the Wilson team in '44. He showed his ability at end and was headed for a regular berth on the '45 eleven. He was shifted back to guard where his power was needed. Bobby drives low and hard and holds his territory like a wildcat. He has played fine football at Wilson this year and will long be remembered on the gridiron.

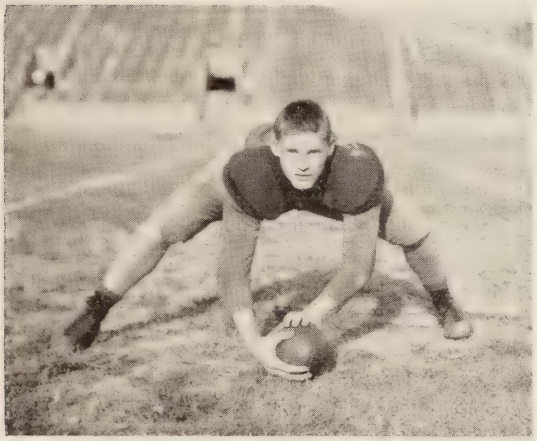

JOHNNY RICHARDS

Johnny, first string center this year, has been outstanding in his position. He came up to the Wilson eleven from the Community League where he played good football. Johnny really stands out on the defense, for he is in there on the tackles as well as making a fine job of centering the ball. He has also been alert on pass interception and paved the way for a Wilson touchdown by his wise interception. Basketball, also, is one of Johnny's specialties, and on the lighter side, he will be remembered as the bride in the Monogram Club program.

JOHN ROCK

John, a 16 year old end, is five feet, eleven inches tall and weighs about 165 pounds. Last year he was a backfield candidate, but this year as an end he has seen a great deal of action, and has been a great help to the team with his consistent playing in a tough spot. John, also, came up to the Wilson team from the Prentis Park Community League team.

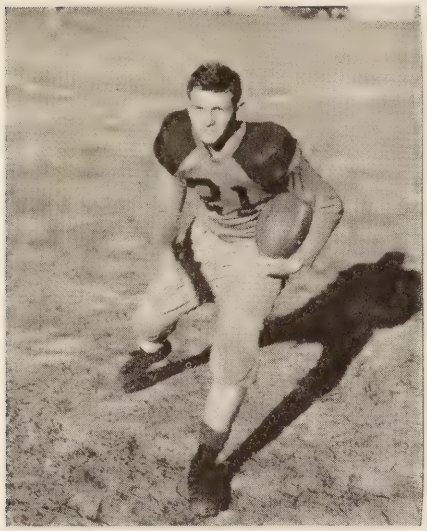

BILL SMITH

Bill, a five foot, 8 inch senior from Thomasville, N. C., is known for his bashfulness as well as his football ability. Light, speedy, and alert, he has proved a fine member of the squad and has been outstanding as a substitute. Bill has been on the squad two years and this year has seen a lot of action. He is a "good fellow" among the boys on the team and is admired for his quiet frankness, his athletic ability, his sincerity, and his fun-loving disposition. Although he claims that girls are off his column of interest, he has been frequently seen autographing his picture for members of the fairer sex.

"BUCK"

JOHN WYATT

All-State; All-Tidewater; All-Foreman Field (second).

Pookum is the name that has been tacked on to John Wyatt for a long time. He weighs 190 pounds, and is a Wilson representative this year for the All-State team at the tackle post. He holds the respect of his teammates because of his constant efforts to do his best whether he gets the glory or not. Having lived in Prentis Park the 19 years of his life, he will long be remembered at Wilson as one who played his part in a manner that should receive the highest commendation.

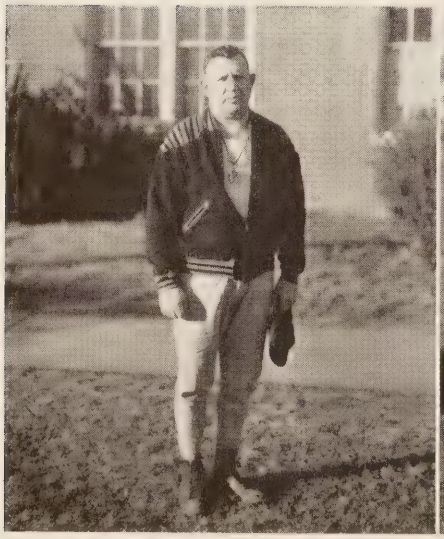

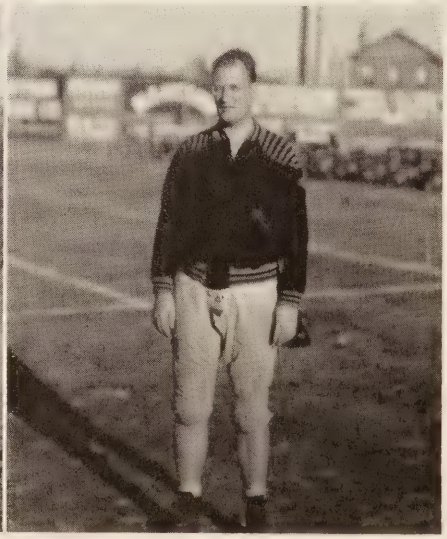

"W. W. H. S.—Rah, Rah, Rah, Rah"

Cheer Leaders

"Cone on now, let's give 'The Presidents' Swing' and put some real yelling into it." Ever hear that before? Yes, it's the old cry of those eleven white-clad students who work so hard to let our teams know we're backing them. This year the cheerleaders have worked out several new formations and have introduced "The Lucky Seven," "Figaroo," and "The Four Rahs" into the cheering program.

MEMBERS OF THE SQUAD ARE:

Janice Adams, *Head Cheerleader*
Anne Dempsey
Jean Crowder
Betty Lee James
Patsy Richardson
Gloria Myers
Eleanor Bradford
Mary Evelyn Barham
Hugh Walsh
Billy Gay
Bobby James

ROGER (BUCK) CHILDS

"There is a mystic borderland that lies
Just past the limits of our work-day world,
And it is peopled with the friends we met,
And loved a year, a month, a week or day,
And parted from with aching hearts, yet knew
That through the distance we must loose the hold
Of hand with hand, and only clasp the thread
Of memory."

HELEN FIELD FISHER.

In the spirit of this poem, we clasp the thread of memory, as we dedicate this page to a boy who would have been one of us graduates, except that he ended his life "playing the game." Here among the athletes who were his teammates, we pause to pay tribute to the memory of Roger (Buck) Childs, who lost his life, October 5, 1943.

Basketball Schedule and Scores

Date	Team	High Scorer	Score
Dec. 27	Gridiron Club	Fleming	26-22
Jan. 4	University of Maryland	Fleming	20-18
Jan. 5	Alexandria	Richards	29-37
Jan. 9	Wm. & Mary Freshmen	Fleming	31-17
Jan. 11	Hampton	Baker	33-22
Jan. 12	Petersburg	Fleming	21-16
Jan. 15	Maury	Richards	26-28
Jan. 18	Newport News	Baker	24-16
Jan. 26	Granby	Baker	21-37
Jan. 31	Benedictine	Baker	30-26
Feb. 2	V. P. I. Freshmen	Baker	31-42
Feb. 4	Holy Trinity	Fleming	27-21
Feb. 8	Alexandria	Fleming	31-39
Feb. 9	Petersburg	Fleming and Borjes	25-24
Feb. 12	Granby	Fleming	27-45
Feb. 15	Newport News	Baker	23-24
Feb. 19	Hampton	Borjes	38-15
Feb. 20	Wm. & Mary Freshmen	Fleming	27-26
Feb. 22	Maury	Fleming	27-44
Feb. 26	Holy Trinity	White	24-16

Our score first.

BASKETBALL

The Wilson quintet, experiencing several heart-breaking defeats, won three conference games compared to five setbacks. Playing Hampton, Newport News, Granby, and Maury twice each, the Presidents proved the masters of Hampton both times and broke even with Newport News. Maury and Granby, however, were more difficult, and each defeated Wilson in both engagements. Including non-conference contests Wilson evened the games by winning nine and losing the same number.

Coach Harris (Phess) Woodson, making his debut as basketball mentor at Wilson, possessed fine material in Captain "Nut" Borjes, "Booty" Baker, Charlie Fleming, Jack Mounie, Henry Peacock, Johnny Richards, and also "Buck" Clayton, a mid-term graduate. These boys were admired by the cage fans throughout the season for their unconquerable spirit which was displayed in every game until the final whistle.

A good example of this spirit took place in the Petersburg gym. Until the last four minutes, the Wilson five, on the short end of a 24 to 15 score, were experiencing what seemed to be a stinging loss; however, the Prexies, sparked by their fighting spirit, refused to accept defeat. With excellent team-work they bombarded the basket with goals totalling ten points. The game ended 25 to 24 with promising "Mater" White tossing the winning goal in the last twenty seconds of the game!

We can indeed be proud of the Wilson basketball team and Coach Woodson, who have given us something far more valuable than an undefeated season.

BASKETBALL

JACK MOUNIE—just as in football, Jack is the hard working, brilliant defensive man. The opposition's best man is always assigned to Jack by Coach Woodson. This is his third year on the varisty squad.

JIMMY BAKER—he's the tall lanky six foot center who specializes in "hook" shots. "Booty" is equally adept on both the offensive and defensive, showing high scoring honors with Fleming. He's a three year varsity veteran.

CHARLIE FLEMING—he's the offensive part of the team, having scored over 150 points. Charlie doesn't have any special shot but is quite adept in all types of shots. The ambidextrous star completes his third year on the varsity this year.

JOHN RICHARDS—he's the tallest member of the squad. Johnny is invaluable under the basket and on rebounds. His new one hand, western style push shot has thrilled spectators all season. This is Johnny's second year on the team.

HENRY PEACOCK—he's one of the most effective set shots on the squad. "Hank" is capable on defense, also, often holding his man scoreless. This is Henry's second year on the varsity.

CURTIS CLAYTON—although he didn't start any games, "Buck" was one of the most outstanding ball players on the squad. The team felt a definite loss when "Buck" graduated in February and when two days later he entered the Army.

RUSSELL BORJES—better known as "Nut" or "Squirrel" has served as captain of the team this year. Quick as lightning and a good shot, Nut has been a big help with his alert playing.

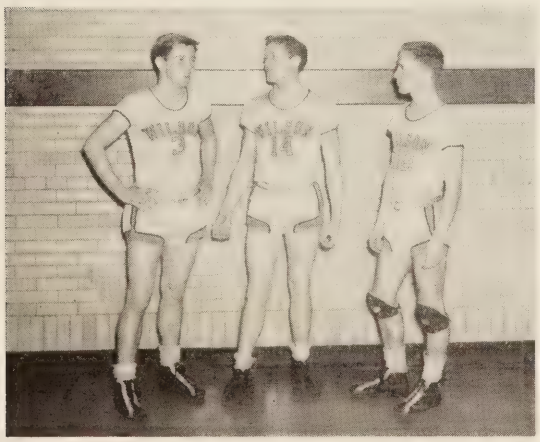

"SQUIRREL"

BASEBALL

Wilson's baseball team this year is the strongest since 1935. They have power at the plate, flawless fielding, and a strong pitching staff. Their new metor, Coach Phess Woodson, was a real ball player himself, having pitched and played left field. He greeted this year eight veterans and some choice community leaguers of the past year.

Returning lettermen in the infield were Burnley Miller and Captain Beachy Johnson. Miller, last year's leading hitter is a talented third baseman of Red Rolfe caliber. Captain Johnson, the midget of the team, is known for his flawless fielding, and his superb leadership.

Returning outfielders are William Hubbard, Freddy Manley, and Charlie "Red" Fleming. Hubbard, playing his third year in the outer garden, is a dependable outfielder and a good hitter in the clutches. Manley is one of the best fly chasers ever seen, a great team man, and a long ball clouter. Charlie Fleming, who does the clean-up job at bat, is an outstanding player in every phase of the sport. He is one of the few players who made varsity as a freshman, and has played consistently well for four years.

The pitching staff, paced by the strike-out whiz, Lennie Luke, is capable of holding down any opposition. Luke, who holds the strike out record of the league, is the only high school pitcher to beat Maury in the last eight years. He is backed up by Lefty Robertson and Jack James, both fine pitchers. Behind the plate is Richard "Bullet" Alexander, a hustling catcher and strong hitter.

Newcomers to the team include Tink Cornwell at shortstop, Weston Klise and Billy Fore at first base, Robert White and "Feetsy" Collins in the outfield, Hugh Claywell and Billy Armstrong at catcher, and Carlton Gill who is out for pitcher.

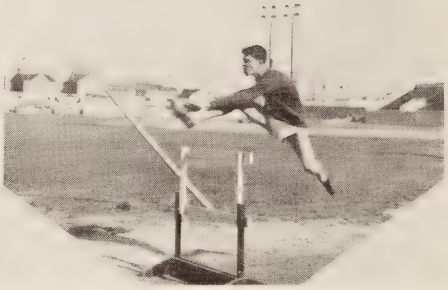

TRACK

Despite the lack of good track material, Coach "Dick" Esleeck has developed several outstanding trackmen such as Rhae Adams, Jack Mounie, John Richards, Bobby Payne, Howard Borum, Burrell Johnson, Eldred Lawrence, and Baxter Wilson. Rhae Adams, a well built athlete, is trying his hand at the shot and discus again this year. His top throws are 41 feet, 3 inches and 114 feet, 8 inches, respectively. Jack Mounie and John Richards, who might be called the men on the flying trapeze, are pole vaulting 10 feet and 9 feet and over. Jack also is a runner. Howard "Sleepy" Borum, who comes from a long line of Indian spear hunters, is averaging 156 feet with the javelin this year and is expected to do better before the season is over. Burrell Johnson, a fleet footed dash man, is burning up the track in the hundred yard dash and in the 220 yard dash. Baxter Wilson and Eldred Lawrence have been hopping the hurdles in form and style. Bobby Payne has led the scoring in the meets by his fine showing in high and low hurdles and in the dashes.

Coca-Cola

Coca-Cola
Cooper's

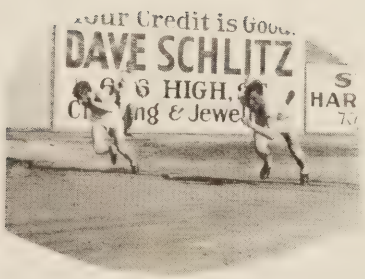
DAVE SCHLITZ

Intramural Managers

Marjorie Cross	*Intramural Manager*
Jean Benthall	*Assistant Manager*
Mary Louise Van Dyck	*Volleyball*
Joyce Hobday	*Basketball*
Joyce Ward	*Softball*
Beverley Beck	*Badminton*
La Ferne Doss	*Table Tennis*

Girls' Intramural Sports

The girls really turned out this year for intramural sports. At the first sound of the referee's whistle the volleyball teams lined up and started hitting the ball back and forth. Each game won meant one step nearer the championship. The excitement and tension grew! At the end of the season, the Gremlins, a senior team, proved tops.

This year each girl playing on a champion team received a silver ball designating the sport in which she excelled. This caused more interest and the girls seemed to work harder—each with her eye on one of those small silver objects.

Basketball season opened with a bang—even though many of the girls complained of sore knees, and aching backs. The games moved fast and each team seemed to click with clock-like precision. Occasionally a girl would be put out of the game for unnecessary roughness, but this happened only a few times. Whether winning or losing, the girls played good games and the sportsmanship standard was very high. As the season grew to close the Gremlins, a senior team, and the Cadets, a sophomore team, were in the running for the championship. Both were undefeated! Only time could tell the champion!

Many amusing team titles appeared this year. They ranged anywhere from Dribblers, Comets and Baskettes, to Gremlins, Atomics and Sharpshooters. Each team worked hard to make its title the outstanding one of the season. Gremlins seemed to be the favored all year.

Softball was added this year as a spring sport. Donning either their gym suit, shorts, or dungarees, the girls took their individual positions on the diamond. The team captains chose their players for their ability, careful to get good hitters and catchers. The team work was good! Sometimes it got pretty hot in the sun but the girls yelled a little louder and played a little harder. The good hitters were soon singled out and as they would step up to the plate, the captain would pass the signal to lay back.

It is a custom for each team to give a yell for their opponent whether they win or lose. Although it seemed hard to yell for a team that beat you, the girls did it. This is one of the good indications of good sportsmanship which is stressed in intramural sports.

Stick with your girl.

Leftie

On your toes

Here we go!

Ker- Splash

Strike One

Come on in!

Bathing Beauties

The water's fine

← Swing

and

Throw →

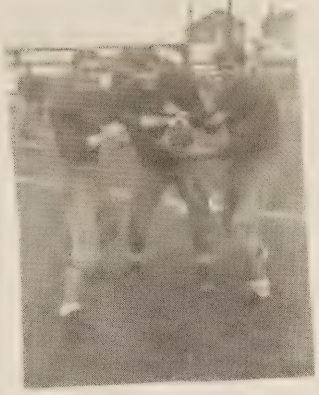

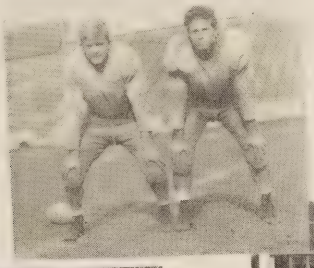

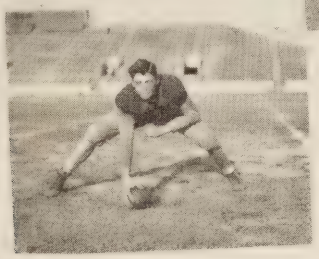
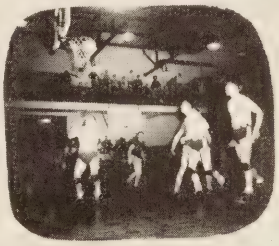

Is it Good?

You Slay em, Charlie

"Champ"

Our Investigating Theme

Posed

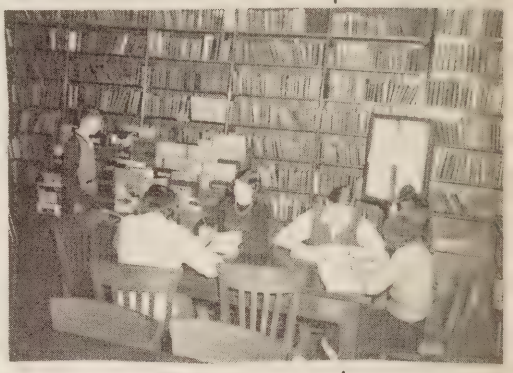

In the Stacks!

A bicycle built For—

Wedding Bells

Dreams

What a Bunch

Troubles

You Got Him

The Annual Staff

EDITORIAL STAFF

Editor-in-Chief . . . . . Anne Dempsey

Assistants . . Ian Burgess, Milton Fivel, Baxter Wilson, Jane King

Organization Editor . . . . . Marjorie Lou Cross

Assistants . . Jean McLean, Beverley Beck, Perry Kan, Yetta Cohen

Girls' Sports Editor . . . . . Clarice Collier

Boys' Sports Editor . . . . . Alastair Guthrie

Assistants . . . . . Bobby Payne, Bobby Hannaman

Art Editor . . . . . Howard Warren

Assistants . . . . . Winslow Ledbetter, Russell Borjes

Photographic Editor . . . . . Ray Schools

Assistant . . . . . Kalford Howard

Typists . . . . . Joyce Ward, Mary Louise Van Dyck, Janet Decker, Mildred Lassiter, Norma Sanderson

Adviser . . . . . Miss Mary Rice

BUSINESS STAFF

Business Manager . . . . . Wilda Whitman

Advertising Manager . . . . . Jean Parker

Assistants . . . . . Delores Blanchard, Barbara Ketchum, Sally Oast, Fred Aron, Milton Hathaway, Margie Malriat, Sarah Brennan

Circulation Manager . . . . . Rhae Adams

Assistants . . . . . Edwin Berry, Janice Adams, Helen Jones, Joan Webb, Martha Ann Clayton

Adviser . . . . . Miss Beatrice McLendon

The time has come to close our book,
On memories so dear,
And dream of all the fun we've shared
With you from year to year.

We hope that in the days to come,
This book will be a tie
To bind you closer to the friends,
You've made at Wilson High.

Charter No. 11381—June 25, 1919

American National Bank

Portsmouth, Virginia

United States Government Depository

State of Virginia Depository

City of Portsmouth Depository

County of Norfolk Depository

Officers

GEORGE R. PARRISH	Chairman of the Board
FRANK D. LAWRENCE	President
EDWARD C. ALLEN	Executive Vice-President
J. FLOYD FRENCH	Vice-President
VIRGINIA L. HALL	Vice-President
GEORGE L. WONYCOTT	Cashier
JOHN E. SCOTT	Assistant Cashier
RICHARD B. AMES	Assistant Cashier
MAURICE GOMPF	Assistant Cashier

Directors

E. C. Allen	R. E. Hawks	Geo. T. McLean
Dr. Vernon A. Brooks	C. C. Hall	Geo. R. Parrish
H. E. Dorin	J. T. Hanvey	J. H. Sykes
Sol Fass	S. Lasting	M. H. Rapoport
B. B. Ferguson	F. D. Lawrence	T. A. Willet

RESOURCES $25,000,000

MEMBER FEDERAL DEPOSIT INSURANCE CORPORATION

Merchants and Farmers Bank

Portsmouth, Virginia

1885 **1946**

61 Years of Constructive Banking Service

OFFICERS

W. G. Parker ..... *Vice-President and Chairman of the Board*
L. McK. Jack ..... *President*
W. P. Lifsey ..... *Executive Vice-President*
J. R. Porter ..... *Vice-President*
Junius Richardson ..... *Cashier*
C. E. Adams, III ..... *Assistant to Executive Vice-President*
R. C. Dempsey ..... *Assistant Cashier*
W. V. Savage, Jr. ..... *Assistant Cashier*
R. E. Warren, Jr. ..... *Assistant Cashier*
Henry W. McKenzie ..... *Attorney*

DIRECTORS

L. McK. Jack
W. P. Lifsey
Wm. H. Oast
Euclid M. Hanbury
John B. Davis
John J. Kirchmier
W. G. Parker
Jesse M. Overton
Jerome P. Carr
Edward L. Oast
Leslie T. Fox

MEMBER FEDERAL RESERVE SYSTEM

MEMBER FEDERAL DEPOSIT INSURANCE CORPORATION

Save for Your College Education

Citizens Trust Company

"The Progressive Bank"

225 High St.

PORTSMOUTH, VA.

MEMBER FEDERAL DEPOSIT INSURANCE CORPORATION

CONGRATULATIONS
to THE CLASS of 1946

The Home of
Better Values

LEGGETT'S

DEPARTMENT STORE

221 HIGH STREET PHONE 3651

Portsmouth, Virginia

fINE Photographs

. . . are lasting and treasured reminders of all the happy and important events in your life.

Think of your Official Year Book Photographer whenever you want fine, true-to-life Photographs.

Photograph Studio Fourth Floor

Smith Welton

NORFOLK'S FASHION CENTER

to the Graduate

WITH A CAREER IN MIND

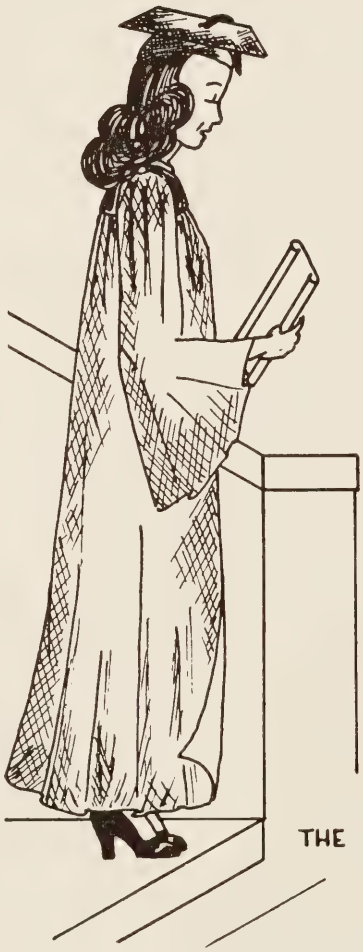

IF YOU ARE LOOKING FOR INTERESTING WORK THAT OFFERS SECURITY AND AN OPPORTUNITY FOR ADVANCEMENT, PLACE YOUR APPLICATION WITH US NOW.

- GOOD PAY
- REGULAR SALARY INCREASES
- COMFORTABLE QUARTERS
- VACATIONS WITH PAY
- AIR CONDITIONED BUILDING

Call at Our
EMPLOYMENT OFFICE
528 QUEEN STREET
PORTSMOUTH, VA.

THE CHESAPEAKE AND POTOMAC TELEPHONE CO.
OF VIRGINIA

Congratulations, Seniors!!!

Compliments

Snag Porter's

Corner
Green — London

Service Station

PINE GROVE DAIRY

Grade "A" and Golden Guernsey

1238 HIGH STREET

PHONE 1080

"The Milk That Makes Portsmouth Grow"

Congratulations!

"PRESIDENT" GRADUATES

OF 1946

AMES & BROWNLEY, INC.

DEPARTMENT STORE Norfolk, Virginia

Compliments of

W. G. Swartz Co.

Norfolk's Largest Department Store

Tidewater Lumber Co.

PAINTS
ROOFING
BUILDING MATERIALS
WINDOWS
DOORS
HARDWARE

102 DAHLGREN AVENUE

PHONE PORTS. 2491

STUDENTS !

Better Light for Better Sight
Results In
Easier Home Work
Higher Marks

Virginia Electric and Power Co.

Compliments of

The Bank of Virginia

PORTSMOUTH BRANCH

Resources over $52,000,000.00

MEMBER OF FEDERAL DEPOSIT INSURANCE CORPORATION

Compliments of

Geo. T. McLean Co., Inc.

Building Materials

Compliments of

ISAAC FASS

WHOLESALE SEAFOODS

PORTSMOUTH, VIRGINIA

CONGRATULATIONS

to the

Class of 1946

MAY GOOD LUCK ALWAYS FOLLOW YOU!

Blumberg's

"Portsmouth's Finest Department Store"

CONGRATULATIONS

AND

BEST WISHES

TO THE

WILSON GRADUATING CLASS OF 1946

DALE'S CLOTHES

502 HIGH STREET

THE BEST DRESSED WILSON STUDENTS

— *WEAR* —

BARNEY'S
CLOTHES

305 HIGH STREET

WSAP

1490

MUTUAL

In the Heart of Tidewater Serving Tidewater

Compliments of

ROSEN'S FUR SHOP

401 Court Street

Compliments of

L. M. HARRELL & SON

Bicycles and Sporting Goods

Goldsmith Athletic Equipment

607 High Street

Kiwanis Club

of Portsmouth, Va.

A Group of representative Business and Professional men of the City of Portsmouth—

Always interested in, and ever realizing the potential possibilities of the boyhood and girlhood of this city, the Kiwanis Club always welcomes the opportunity to encourage them, and to lend its support to worth-while High School activities.

Kiwanis Club of Portsmouth, Virginia

BEST OF LUCK TO THE GRADUATES OF 1945

Dunford's Pharmacy

1200 HIGH STREET PHONE 102

Compliments of

Norfolk County Ferries

CHAS. U. FREUND, *Superintendent*

Compliments of

G. R. Kinney Co., Inc.

"Shoes for the family"

320 High Street

City Supply Co., Inc.

BUILDING SUPPLIES

1301 High Street

MURDEN'S

Compliments of

H. B. WILKINS

PAINT — COAL — HARDWARE

1213 Washington Street PHONE 2118

"Blazing the Trail Since 1885"

Established 1915 PHONE 6686

MERVIS

GYM SHOES -- BOBBY SOCKS -- SPORTSWEAR

228 COUNTY STREET
Between Middle and Crawford

Compliments of

C. S. SHERWOOD, Inc.

222 HIGH STREET

Jewelers

SCHOOL DAYS ARE OVER LIFE'S WORK BEGINS —

•• Follow the news of Portsmouth and the World through the columns of

The Portsmouth Star

Every Afternoon Sunday Morning

Congratulations—

•• *to the Graduates of WWHS Class of 1946*

—*this mark identifies the Plus Values of "Virginia" products--Chemical Purity and Reliability.*

- LIQUID SULFUR DIOXIDE
- "VIRGINIA" REFRIGERANTS
- SODIUM HYDROSULFITE
- ZINC SULFATE

Virginia Smelting Company

West Norfolk, Va.

PORTSMOUTH AND NORFOLK COUNTY BUILDING AND LOAN ASSOCIATION

405 Court Street

Fashion Park Clothes Mallory Hats

Nachman's

325 HIGH STREET

Lumber **Millwork**
Sash **Doors** **Plate Glass**
Insulating Board **Hardwood and Plywood**

Portsmouth Lumber Corporation

2511 HIGH STREET

PHONE 1071

Welton, Duke & Hawks, Inc.

Insurance and Property Management

407 COURT STREET PHONE 2661

PRESCRIPTION DRUGGISTS

200 High Street Phone 517

Boyce Lumber Corporation

2608-48 GLASGOW STREET

LUMBER — MILLWORK — SASH — DOORS

PHONE 364

Compliments of

Lewis Legum Furniture Co.

825 HIGH STREET

Compliments of

Brennan Funeral Home

COMPLIMENTS OF

I. F. LAUCKS, INCORPORATED

SOYBEAN PRODUCTS

PORTSMOUTH, VIRGINIA

PARK VIEW PHARMACY

B. W. BLACHMAN Z. I. BLACHMAN

500 ELM AVENUE, Cor. Leckie PHONE 37

Serving Park View and West Park View

"REGISTERED PHARMACIST ALWAYS ON DUTY"

Norman Packing Corporation

— DEALERS IN —

Meats, Provisions and Produce

932-934-936 HIGH STREET

Telephones 768—769

Compliments

of

Richardson & Foster

Funeral Home

Compliments of

NEW WAY CLEANERS

400 FIRST AVENUE

SNELLINGS

FUNERAL HOME

Best Wishes

FROM THE

Wm. S. Wilder THEATRES

COMMODORE
GATES
VIRGINIA

A. C. (Gus) ENGRAM
(Class of '26½)

GULF SERVICE

First Avenue and High Street—Portsmouth
Phones 5117, 9239

CAR WASHING | TIRE SERVICE | BATTERY SERVICE

PHONE 668

Virginia Stationery & Office Supply Co.
of Portsmouth, Inc.

COMMERCIAL STATIONERS

331 HIGH STREET PORTSMOUTH, VIRGINIA

A. L. Wright, Jr. & Company

CONTRACTORS
DISTRIBUTORS
ENGINEERS

PLUMBING
HEATING

SHEET METAL
ROOFING

Distributors of

—— YORK ——
Air Conditioning and Refrigeration

2510 HIGH STREET PORTSMOUTH, VA.

Compliments of

Lusade

226 HIGH ST.

Featuring Carole King Junior's

CONGRATULATIONS!

ABBOTT AUTO SERVICE

Corner High Street and Airline Boulevard

Be sure PURE with Pure

Portsmouth's Largest Quality Clothiers

A Young Man With a Purpose in Life
Takes Pride in His Personal Appearance

Congratulations and best wishes for success in every constructive and honorable venture you may undertake

The Quality Shop
M. H. Rapoport
309 High Street · Portsmouth

Compliments

of

W. C. Saunders
Ring Company

Congratulations!

E. P. Twilley Co.

Incorporated

DECORATING
CONTRACTORS

PEPSI - COLA BOTTLING CO. OF NORFOLK

If you have a job
your credit is good.

DAVE SCHLITZ

636 HIGH STREET

Congratulations!

RILEY'S
Grocery

COMPLIMENTS
.. OF ..

J. Alden Oast

COMPLIMENTS

OF

337 High Street **Phone 3733**

Channel Furniture Co., Inc.

PHONE 59

HIGH STREET AT FIFTH AVENUE

The Famous

Sturtevant Funeral Home

PHONE 393 HIGH ST. COR. DINWIDDIE

SEARS
BETTY & BOB

The Logical Store for the High School Miss

Compliments of

A. Berson Shop for Women

630 High Street

M. M. Crockin Co.,
INC.

OVER HALF A CENTURY
OF GOOD FURNITURE

Westinghouse Headquarters

Compliments of

Keller's Men's Wear

205 High Street

W. & J. Parker

WHOLESALE

Groceries - Tobacco - Coal

Phone 2112 701 Crawford St.

Trant's

DRUGS — LUNCH — SODA

HIGH AND COURT PHONE 605

257 Granby
Street
Norfolk, Va.

G·L· Hall
QUALITY KODAK FINISHING

Established
in business
forty-four years

Best Wishes

•

J.S. Crawford Co., *Inc.*
furniture

Compliments of

Albany
Restaurant

Compliments
OF
GLAZER'S

Compliments of

KENT B. JOHNSON
INSURANCE
Phone 2772

Compliments of

hofheimer's
SHOE STORES
228 and 700 High Street

SALASKY OPTICAL CO.

545 HIGH STREET
Professional Bldg.

PORTSMOUTH, VA.

Compliments of

Southern Candy Co.

Portsmouth's Largest Wholesale Confectioners

AND

Soda Fountain Supplies

Band...
Box...
Beauty...
Salon

TELEPHONE 2415-M

LEE H. STROUD

Washing Machine Repair Service

ALL MAKES REPAIRED

3715 King Street Portsmouth, Va.

Harper and Howard

Incorporated

DRY GOODS
NOTIONS
SHOES

344 Broad St. Port Norfolk

ROOTING FOR WILSON AND PORTSMOUTH

MORSE-PARKER
MOTOR SUPPLY, INC.

809-815 HIGH STREET PHONE 4200

Compliments of

Ideal Pharmacy

116 High Street

THE HUB

NORFOLK, VA.

CONGRATULATIONS

Richel's Fur Shop

Compliments of

ASHBERRY & WHITEHORNE
INC.

Coal - Wood - Paints

PHONE 64

Chautauqua Ave. and A. C. L. R. R.

PORTSMOUTH, VA.

Best Wishes!

RICE'S

.. FASHION CORNER ..

NORFOLK,
VIRGINIA

Compliments
of

LADERBERG'S

DEPARTMENT STORE

Portsmouth Coal & Ice Co.

Pure Ice
Quality Coal

Portsmouth, Virginia

Compliments
of

COWDERY

Florist

COMPLIMENTS
. . OF . .

THE LUCKY STRIKE BOWLING ALLEYS

Portsmouth's Finest Alleys

Home of Woodrow Wilson
Bowling League

Phone 1830

GEO. MILLER SCHAUBACH

Incorporated

REAL ESTATE

Rentals - Fire Insurance

400 Middle St. Portsmouth, Va.

Consultant Decorators

COFER'S

INCORPORATED

124 College Place

Venetian Blinds - Floor Coverings

MONROE NASH

Certified Public Accountant

Professional Building
Portsmouth, Va.

Port Norfolk Grocery Co.

258 Mt. Vernon Avenue

Telephone 734

POSTAL . . . .
SHOE
. . . . STORES

COOPER'S

Jewelers—Optometrists

329 High Street

Johnson Optical Co., Inc.

Prescription
Opticians

508 Washington St. Phone 511

PARKS
SEA
FOOD

Maryland Avenue Grocery, Inc.

Groceries and Meats
Fruits and Vegetables

Phone 2607 401 Maryland Ave.

Compliments of

Estelle's Flower Shop

405 MIDDLE ST. PHONE 4720

NATIONAL PRINTING CO.

Distinctive Printing and Engraving

508 High Street (over State Theatre)
Phone 1213

Orpheum Cigar & News Co.
First in Service—First in Quality
PHONE 9220
501 MIDDLE STREET

CHAS. H. MYERS
Funeral Home
720 Court Street Phone 720

Spencer's College Shop
INC.
Boys' Sport Wear
433 High Street Phone 75

CONGRATULATIONS ....
JENKIN'S DRY CLEANERS

BEST WISHES TO CLASS OF 1946
Mr. & Mrs. Connie McCarty

Compliments of
CHAS. R. LIVELY & CO.

Port Norfolk Beauty Shop
Phone 3620
351 Maryland Ave.

WILLIS FURNITURE CO.
For Gracious Living
Main at Granby St. Norfolk, Va.

CONGRATULATIONS ....
Charlan's Sandwich Shoppe
128 Western Branch Blvd.

Compliments of
"CHUBBY'S"
340 Broad St. Telephone 2063

Compliments of
Blanchard's Grocery
105 Pearl Street
Phone 4331-J

Congratulations from
Portsmouth's Oldest
Hardware and Paint Dealers
and One of the Largest
SAM SOLOMON & SON
712-716-718 Crawford Street

A FRIEND

Taylor Made Candies
316 King Street Phone 9271
"It's right if it's Taylor made"

PHONE 881 Russell R. McCoy

De Luxe Cleaners & Dyers
INC.

Rugs Cleaned and Stored

Complete Service 2717 DETROIT ST.

CONGRATULATIONS ....

HINES GROCERY

E. L. HINES, *Prop.*

COMPLIMENTS
. . OF . .

TOM, THE HATTER

R. W. CHAPMAN

Jeweler

Empress Beauty Salon

Proprietors—Mrs. Joseph Martin
Mrs. Hartwell Askew

BEAUTY CULTURE IN
ALL ITS BRANCHHES

Telephone 3611 359 Broad Street
Portsmouth, Va.

Follow the Presidents with

ABE GOLDBLATT

IN THE

Virginian-Pilot

Compliments of

SHIRLEY MOUNIE

MORRIS MUSIC SHOP

204-206 High Street

Victor, Columbia, and Bluebird
RECORDS

COMPLIMENTS
. . OF . .

Portsmouth Electric Co.

Compliments of

T. O. WILLIAMS

Compliments of

Port Norfolk Laundry
and Dry Cleaning

2517-19 Detroit Street Port Norfolk
PORTSMOUTH, VA.

CONGRATULATIONS

from

Charles F. Harper, Jr.

SYKES BROS. GROCERY

Groceries and Meats
Fruits and Vegetables

502 N. Elm Ave. Phone Ports. 424

Portsmouth Pet Shop

514 Middle Street

Successor to Griffen

Prop.—WM. C. KEVILL

AUTOGRAPHS

AUTOGRAPHS

AUTOGRAPHS

VA
371.809755
PRESIDENT
1946

PORTSMOUTH PUBLIC LIBRARY
3 3230 01095 6971

PORTSMOUTH PUBLIC LIBRARY
601 COURT STREET
PORTSMOUTH VA 23704

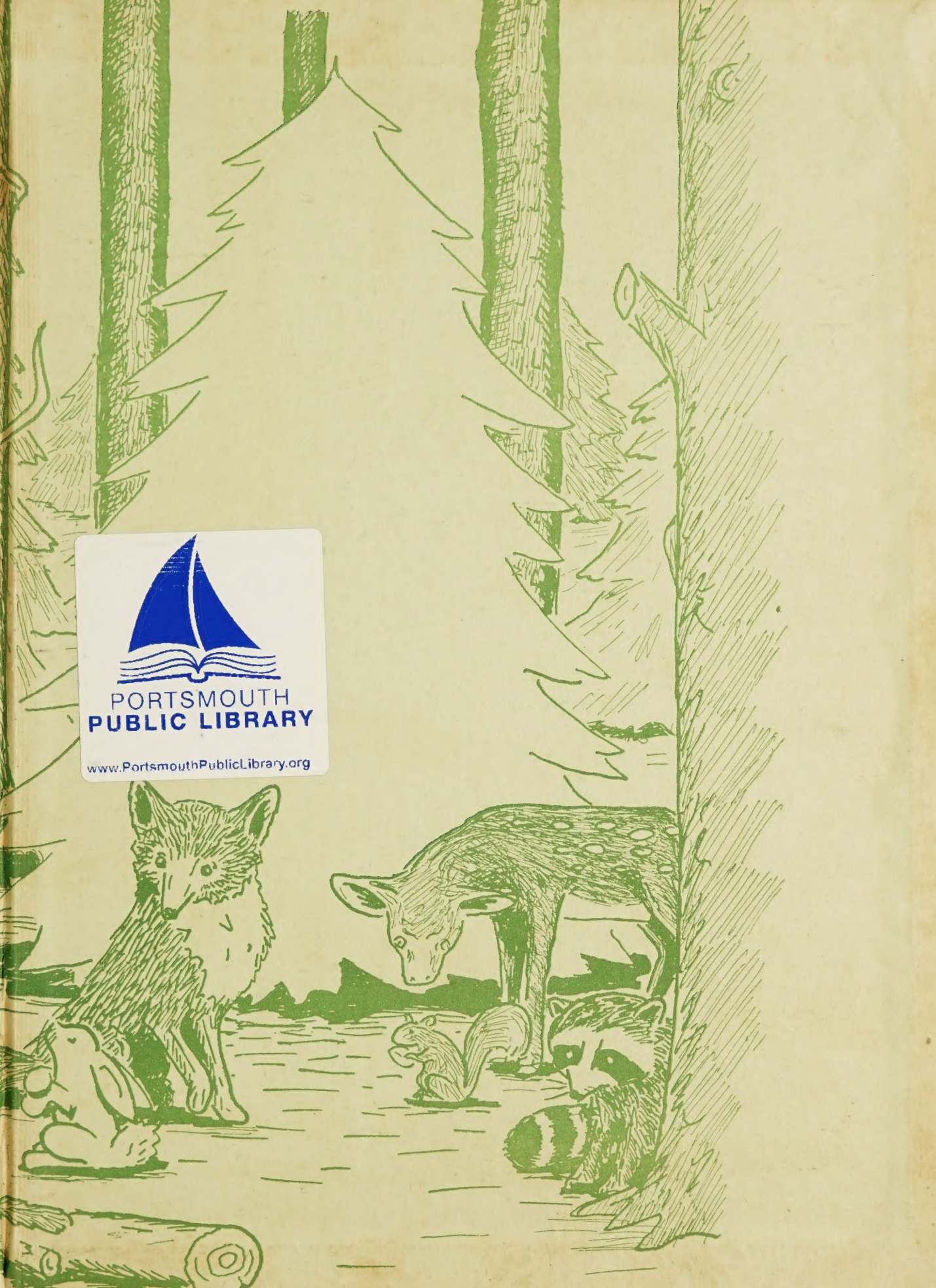

PORTSMOUTH
PUBLIC LIBRARY
www.PortsmouthPublicLibrary.org

51055